

- NOTES:**
1. Bearings based on recorded plat.
 2. 5'x8' Metal Shed into 10' U.E. as shown.
 3. All easements and building lines as shown are per plat unless otherwise noted.
 4. 10' U.E. and 5' U.E. per C.C.F. No. B230105.

This original work is protected under copyright laws, Title 17 United States Code Sections 101 and 102. All violators will be prosecuted to the fullest extent of the law. This survey is being provided solely for the use of the recipients named and no license has been created, express or implied, to copy the survey except as is necessary in conjunction with the original transaction, which shall take place within thirty (30) days from the date adjacent to the signature line herein.

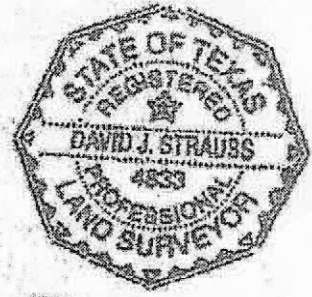
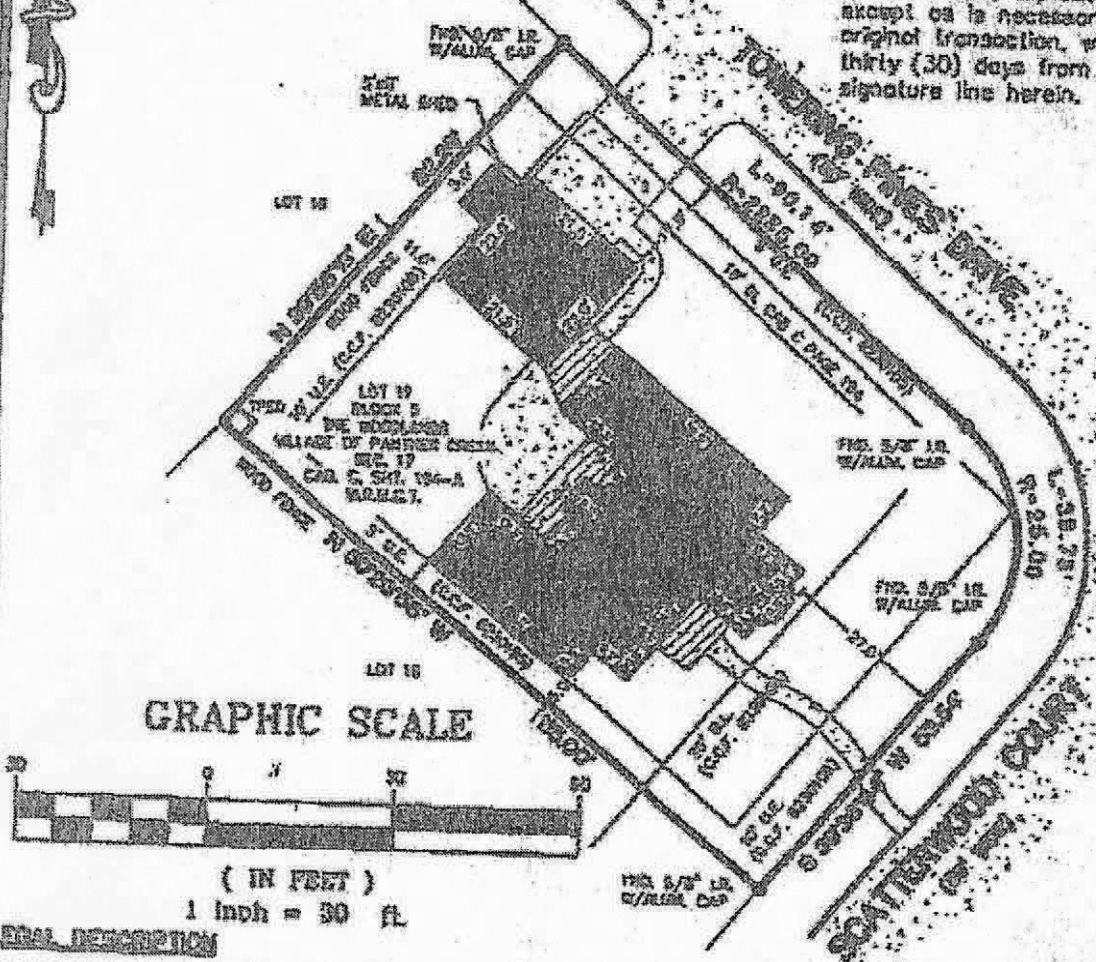

LEGAL DESCRIPTION
 LOT SEVENTEEN (17), BLOCK FIVE (5), OF THE WOODLANDS, VILLAGE OF PANTHER CREEK SEVENTEEN (17), ACCORDING TO THE MAP OR PLAT THEREOF RECORDED IN CABINET C, SHEET 194 A OF THE MAP RECORDS OF MONTGOMERY.

I hereby certify to: American Title Co., Cross Point Funding, and James R. Vogel & Mary A. Vogel

That this survey was made on the ground, that this plat correctly represents the facts of the line of the survey, and there were no encroachments visible on the ground unless otherwise shown.

DATE: August 13, 2003
 [Signature]
 David J. Strauss R.P.L.S. 4833

OWNER/PURCHASER	ADDRESS
JAMES R. VOGEL & MARY A. VOGEL	6 SCATTERWOOD COURT THE WOODLANDS, TX.

TOWN AND COUNTRY LAND SURVEYING
 DAVID J. STRAUSS - PRESIDENT
 REGISTERED PROFESSIONAL LAND SURVEYOR - 4833
 LAND TITLE SURVEYS • ALTIMETER SURVEYS
 ELEVATION CERTIFICATES • TOPOGRAPHIC SURVEYS
 TELECOMMUNICATION SURVEYS • GPS • PIPELINE SURVEYS

NO.	FIELD WORK	DATE	DRAWING	DATE	CHECKED	DATE
100	B1	8/12/03	CR	8/17/03	DS	8/18/03

FLOOD INFO	TITLE CO.	AMERICAN TITLE CO.
<input type="checkbox"/> IS NOT IN FLOOD PRONE AREA	D.F. NO.	2633 WL B24910-7
ZONE 1-C	MOTEL. CO.	CROSS POINT FUNDING
FEMA MAP NO. 4833840F	SCALE	1"=30'
DATE: 12-18-1998	KEY MAP	231-A
	JOB. NO.	0111-001