

CF NO. 268951 CHICAGO TITLE
 ADDRESS: 2038 BAKER TRAIL
 HOUSTON, TEXAS 77094
 BORROWER: BRIAN LINES AND
 MARIANNE LINES

LOT 10, BLOCK 3
 HEATHERWOOD PARK, SECTION 2

ACCORDING TO THE MAP OR PLAT THEREOF
 RECORDED IN FILM CODE NO. 353132 OF THE MAP
 RECORDS OF HARRIS COUNTY, TEXAS

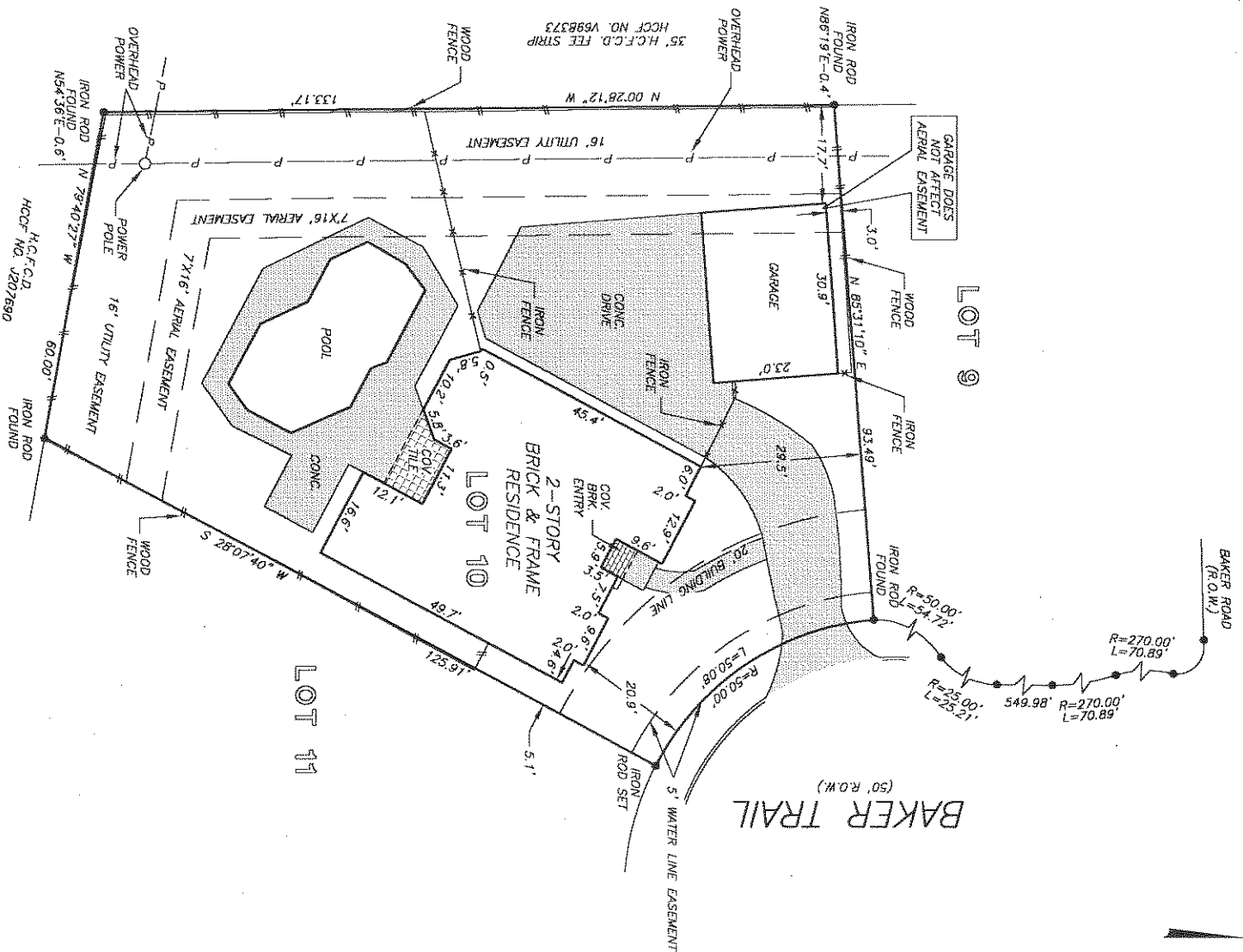

SCALE: 1" = 30'

NOTE: AGREEMENT BY AND BETWEEN DEVELOPER AND H. L. & P.
 FOR INSTALLATION OF OVERHEAD/UNDERGROUND ELECTRICAL
 DISTRIBUTION SYSTEM HCCF NO. N917049.

THIS PROPERTY DOES NOT LIE WITHIN THE
 100 YEAR FLOOD PLAIN AS ESTABLISHED
 BY THE U.S. DEPT. OF HOUSING & URBAN
 DEVELOPMENT.
 COMMUNITY/PANEL NO. 48201C 0615 J
 MAP REVISION: 11/6/96
 ZONE X (SHADED)

RECORD BEARING: FILM CODE NO. 353132, H.C.M.R.

I HEREBY CERTIFY THAT THIS SURVEY WAS MADE
 ON THE GROUND, THAT THIS PLAT CORRECTLY
 REPRESENTS THE FACTS FOUND AT THE
 TIME OF SURVEY AND THAT THERE ARE NO
 ENCROACHMENTS APPARENT ON THE GROUND,
 EXCEPT AS SHOWN HEREON. THIS SURVEY IS
 CERTIFIED FOR THIS TRANSACTION ONLY AND
 ABSTRACTING PROVIDED IN THE ABOVE
 REFERENCED TITLE COMMITMENT WAS RELIED
 UPON IN PREPARATION OF THIS SURVEY.

Billie G. McDuffie

BILLIE G. MCDUFFIE
 PROFESSIONAL LAND SURVEYOR
 NO. 2090
 DRAWING NO. 01-1281
 MARCH 15, 2001

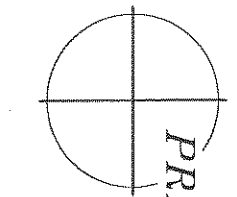

PRECISION SURVEYORS
 PROFESSIONAL LAND SURVEYS

1-800-LANDSURVEY 281-496-1586
 1-800-526-3787 FAX 281-496-1867

14925 MEMORIAL DRIVE SUITE B100 HOUSTON, TEXAS 77079

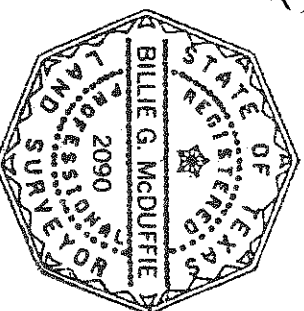

DRAWN BY: MM