

ALL IDEAS, PLANS AND SPECIFICATIONS ARE THE PROPERTY OF FOSTER HOME DESIGNS. PURCHASER'S RIGHT IS CONDITIONAL AND LIMITED TO A ONE TIME USE TO CONSTRUCT A SINGLE PROJECT ON THE LOT STATED HEREIN, AND USE IS LIMITED SPECIFICALLY TO SUCH PROPERTY. THE USE OR REPRODUCTION OF THESE PLANS CONCERNING ANY OTHER CONSTRUCTION IS STRICTLY PROHIBITED WITHOUT WRITTEN PERMISSION OF FOSTER HOME DESIGNS. WRITTEN PERMISSIONS SHALL HAVE PRECEDENCE OVER SCALED DIMENSIONS. ALL PLANS DESIGNED FOR THE CONSTRUCTION OF THIS BUILDING SHOULD BE REVIEWED AND REFERRED TO BEFORE ANY CONSTRUCTION BEGINS. IN THE EVENT OF ANY CONFLICTS OR INCONSISTENCIES IN THE PLANS, FOSTER HOME DESIGNS SHOULD BE CONTACTED IMMEDIATELY. IF NO SUCH CONTACT IS MADE, THEN THE CONTRACTOR AND SUBCONTRACTORS, THEIR AGENTS AND EMPLOYEES ASSUME ALL LIABILITY ASSOCIATED WITH SUCH CONFLICTS OR INCONSISTENCIES.

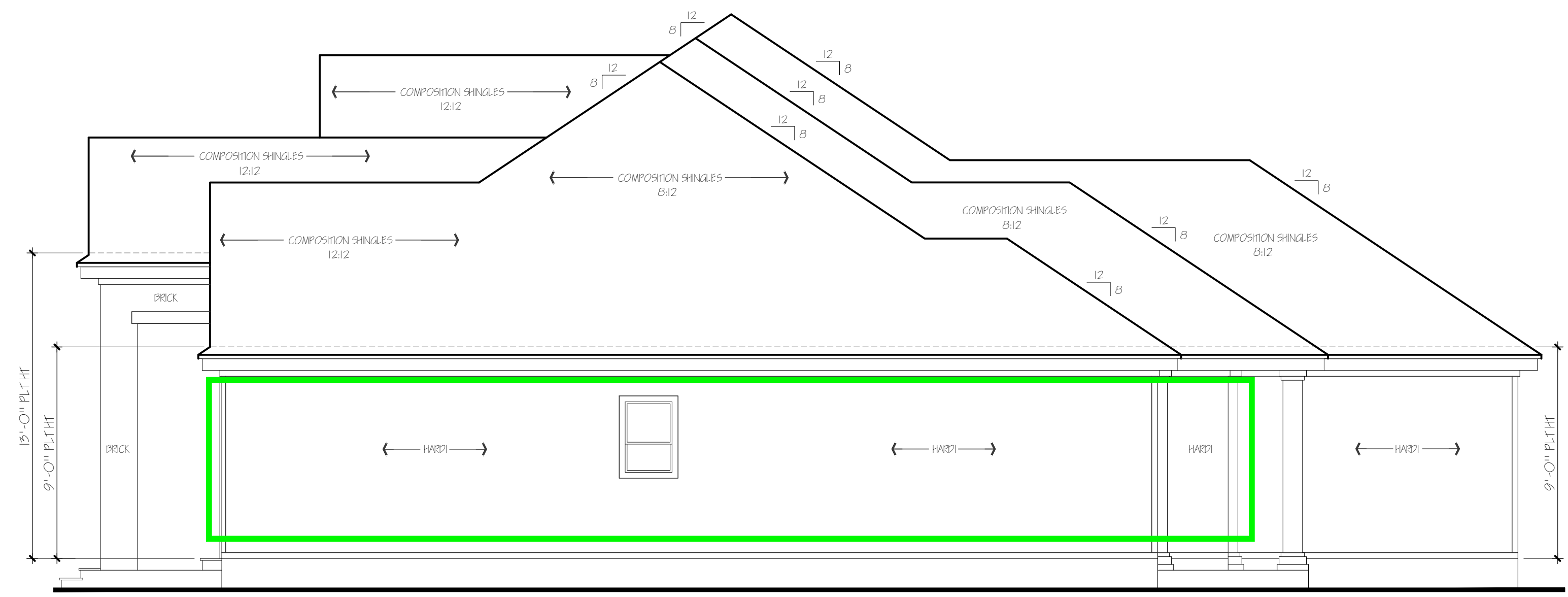

RIGHT ELEVATION
SCALE: 1/4" = 1'-0"



FRONT ELEVATION
SCALE: 1/4" = 1'-0"

ALL IDEAS, PLANS AND SPECIFICATIONS ARE THE PROPERTY OF FOSTER HOME DESIGNS. PURCHASER'S RIGHT IS CONDITIONAL AND LIMITED TO A ONE TIME USE TO CONSTRUCT A SINGLE PROJECT ON THE LOT STATED HEREIN AND USE IS LIMITED SPECIFICALLY TO SUCH PROPERTY. THE USE OR REPRODUCTION OF THESE PLANS CONCERNING ANY OTHER CONSTRUCTION IS STRICTLY PROHIBITED WITHOUT WRITTEN PERMISSION OF FOSTER HOME DESIGNS. WRITTEN PERMISSIONS SHALL HAVE PRECEDENCE OVER SCALED DIMENSIONS. ALL PLANS DESIGNED FOR THE CONSTRUCTION OF THIS BUILDING SHOULD BE REVIEWED AND REFERRED TO BEFORE ANY CONSTRUCTION BEGINS. IN THE EVENT OF ANY CONFLICTS OR INCONSISTENCIES IN THE PLANS, FOSTER HOME DESIGNS SHOULD BE CONTACTED IMMEDIATELY. IF NO SUCH CONTACT IS MADE, THEN THE CONTRACTOR AND SUBCONTRACTORS, THEIR AGENTS AND EMPLOYEES ASSUME ALL LIABILITY ASSOCIATED WITH SUCH CONFLICTS OR INCONSISTENCIES.

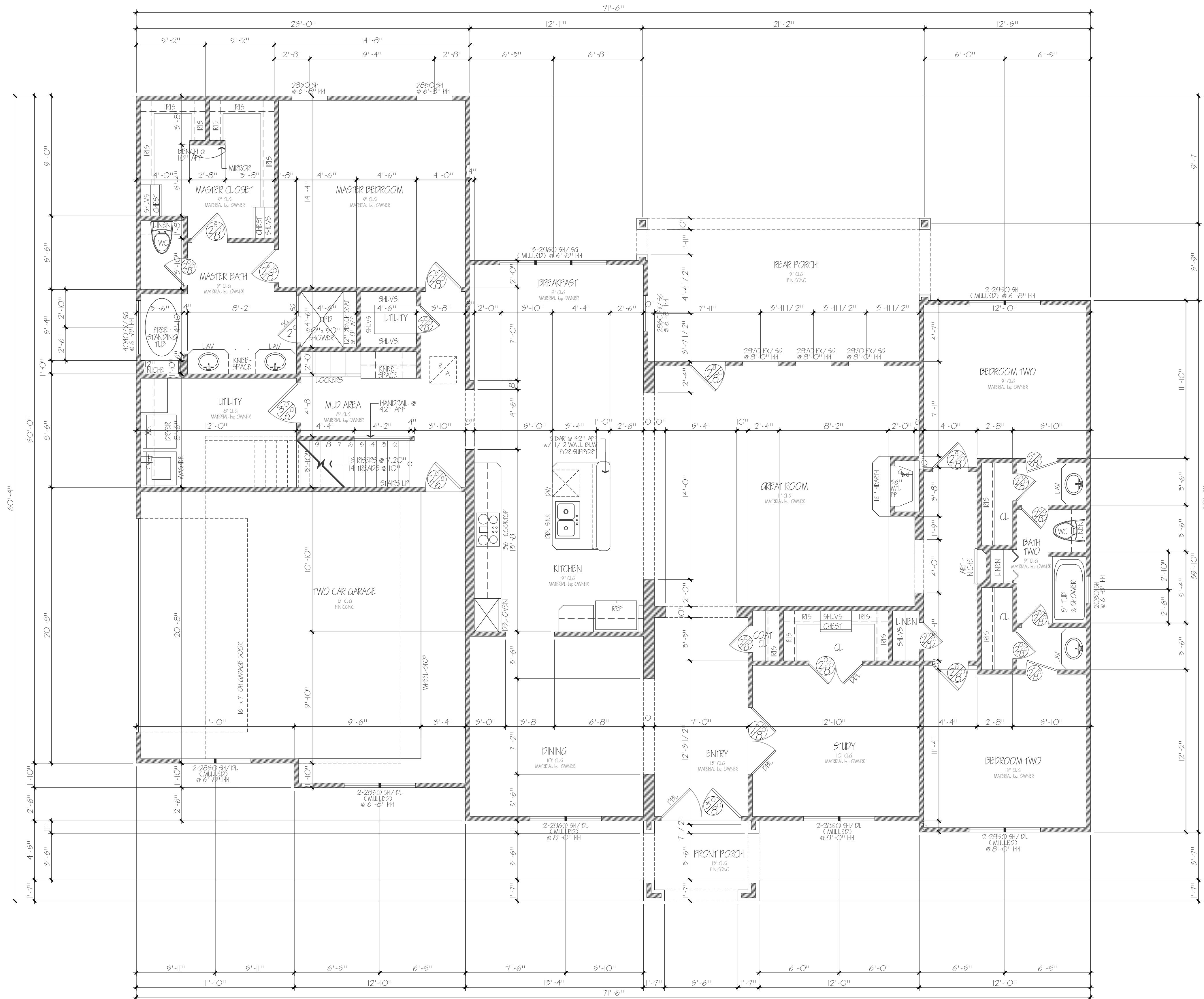

HATCH LEGEND	
[Solid Line]	EXISTING WALL
[Dashed Line]	NEW WALL
[Hatched Pattern]	MASONRY
[Dotted Pattern]	DEMO WALL

SYMBOL LEGEND	
[Symbol]	GAS/PROPANE VALVE
[Symbol]	HOSE BIB
[Symbol]	SHOWER HEAD @ 80" AFF
[Symbol]	DOOR SIZE TAG

AREA'S	
TOTAL LIVING	2521
BONUS	307
TWO CAR GARAGE	525
PORCHES	278
TOTAL AREA	3631

10. FOSTER HOME DESIGNS assumes NO responsibility for any changes or modifications made to these plans by others.
20. These plans and specifications are intended to meet all applicable codes and ordinances. CONTRACTOR TO COMPLY with all local codes, ordinances and deed restrictions.
30. Any discrepancies in plans to be brought to the attention of the designer prior to beginning construction. CONTRACTORS SHALL ASSUME responsibility for errors that are not reported.
40. CONTRACTOR SHALL INSURE compatibility of the building with all site requirements before construction.
50. CONTRACTOR TO CONSULT with a structural engineer for design of all solid framing, columns, beams, and other structural members.
60. All wood, concrete and steel structural members shall be of a good quality and meet all applicable national, state and local building codes.
70. All angles shown on plans are 45° unless otherwise noted.
80. All dimensions should be read or calculated and never scaled.
90. All window sizes are nominal rough opening, verify sizes with manufacturers details & specs.
100. All windows will be dimensioned to center of rough openings unless otherwise noted.
110. Weather strip attic access door(s).
120. CONTRACTOR TO PROVIDE a 3/4" plywood catwalk from attic access to HVAC units (if applicable). Units to be located within 20'-0" of access.
130. All vents to rear of residence.
140. Provide 1 s.f. net free area of attic ventilation per 150 s.f. of total covered roof area as per code.
150. Floor truss area to be draft stopped where trusses open to attic space.
160. Divide floor truss area into equal areas of less than 1000 s.f. each for fire stops.
170. Provide control and expansion joints as required on concrete drives, walks, patios and masonry walls.



Thunder Bay Spec House

Job No: Diamond D. dwg
 Date: 10/20/2019
 Drawn By: A.M.F.
 Revision Date:

281-898-2418

ANY STRUCTURAL INFORMATION SHOWN ON THESE PLANS HAS BEEN DEVELOPED IN CONNECTION WITH A SPECIFIC SITE. IT IS NECESSARY FOR THE BUILDER OF THESE PLANS TO HIRE A STRUCTURAL ENGINEER LICENSED IN THE STATE IN WHICH THESE PLANS ARE TO BE USED TO REVIEW THESE PLANS. IF AFTER THE ENGINEER'S REVIEW, MODIFICATIONS ARE NECESSARY DUE TO STRUCTURAL REQUIREMENTS, CODE REQUIREMENTS OR OTHER ISSUES, THE ENGINEER SHOULD PROVIDE AND CERTIFY DRAWINGS AS NEEDED TO ACCOMPANY THESE PLANS DURING PERMITTING, CONSTRUCTION AND/OR OTHER USES. ALL STRUCTURAL INFORMATION PROVIDED BY THE STRUCTURAL ENGINEER TAKES PRECEDENCE OVER ANY STRUCTURAL INFORMATION PROVIDED IN THESE PLANS.

FOSTER HOME DESIGNS is a professional building design firm. We are NOT an engineering firm. We are NOT qualified, nor licensed to design structural, framing or foundations. A licensed professional engineer should be consulted regarding the framing and foundation. Should an engineer's seal be present on these drawings the "Engineer of Record" shall bear the responsibility for the structural design. FOSTER HOME DESIGNS will NOT be held responsible for the structural design in any way, shape or form.

FOSTERHOMEDESIGNS@YAHOO.COM

MAIN FLOOR PLAN

SCALE: 1/4" = 1'-0"

ALL IDEAS, PLANS AND SPECIFICATIONS ARE THE PROPERTY OF FOSTER HOME DESIGNS. PURCHASER'S RIGHT IS CONDITIONAL AND LIMITED TO A ONE TIME USE TO CONSTRUCT A SINGLE PROJECT ON THE LOT STATED HEREIN AND USE IS LIMITED SPECIFICALLY TO SUCH PROPERTY. THE USE OR REPRODUCTION OF THESE PLANS CONCERNING ANY OTHER CONSTRUCTION IS STRICTLY PROHIBITED WITHOUT WRITTEN PERMISSION OF FOSTER HOME DESIGNS. WRITTEN PERMISSIONS SHALL HAVE PRECEDENCE OVER SCALED DIMENSIONS. ALL PLANS DESIGNED FOR THE CONSTRUCTION OF THIS BUILDING SHOULD BE REVIEWED AND REFERRED TO BEFORE ANY CONSTRUCTION BEGINS. IN THE EVENT OF ANY CONFLICTS OR INCONSISTENCIES IN THE PLANS, FOSTER HOME DESIGNS SHOULD BE CONTACTED IMMEDIATELY. IF NO SUCH CONTACT IS MADE, THEN THE CONTRACTOR AND SUBCONTRACTORS, THEIR AGENTS AND EMPLOYEES ASSUME ALL LIABILITY ASSOCIATED WITH SUCH CONFLICTS OR INCONSISTENCIES.



UPPER FRONT VIEW
SCALE: 1/4" = 1'-0"

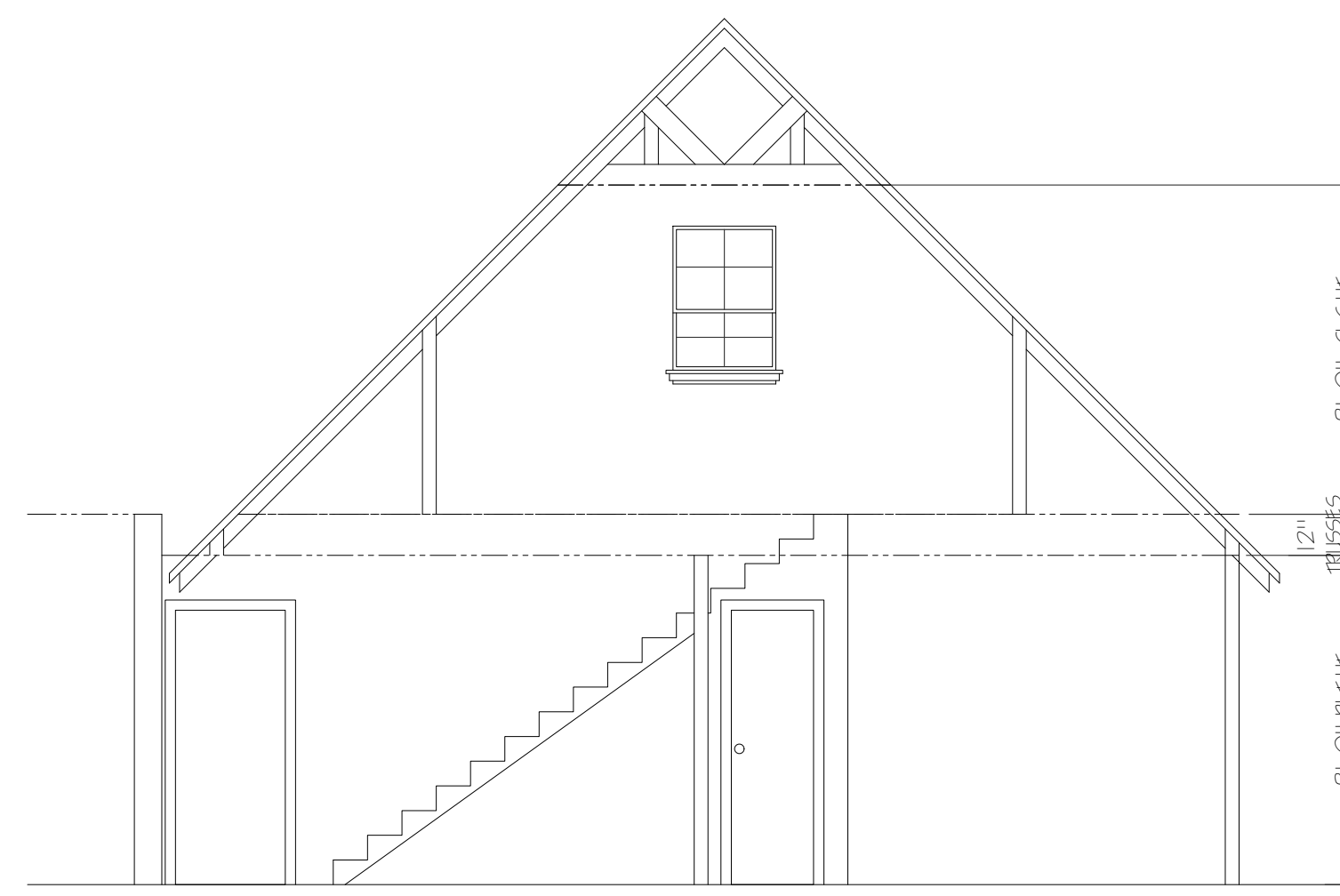

UPPER SECTION VIEW
SCALE: 1/4" = 1'-0"

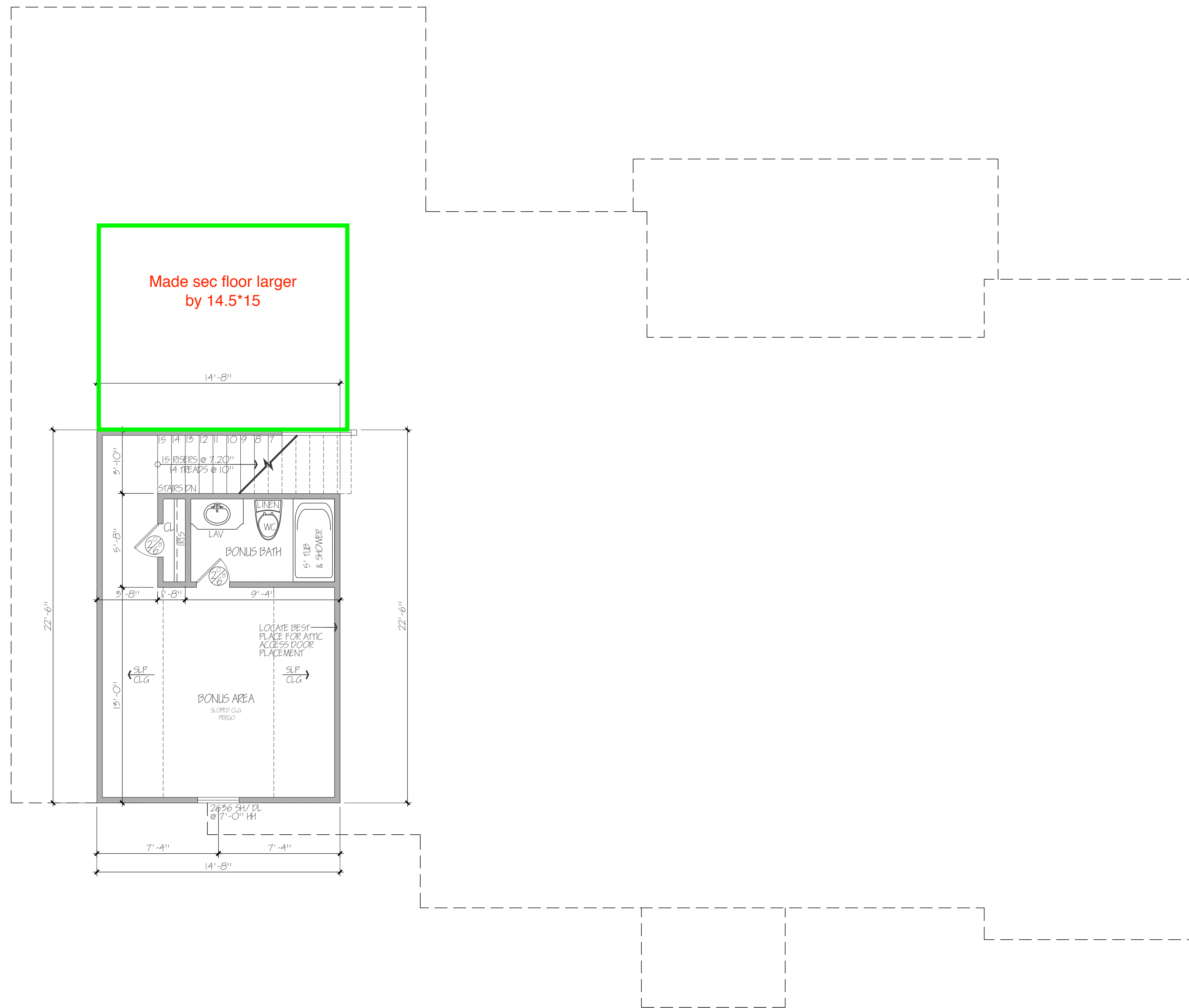

- 1.0 FOSTER HOME DESIGNS assumes NO responsibility for any changes or modifications made to these plans by others.
- 2.0 These plans and specifications are intended to meet all applicable codes and ordinances. CONTRACTOR TO COMPLY with all local codes, ordinances and deed restrictions.
- 3.0 Any discrepancies in plans to be brought to the attention of the designer prior to beginning construction. CONTRACTORS SHALL ASSUME responsibility for errors that are not reported.
- 4.0 CONTRACTOR SHALL INSURE compatibility of the building with all site requirements before construction.
- 5.0 CONTRACTOR TO CONSULT with a structural engineer for design of all solid framing, columns, beams, and other structural members.
- 6.0 All wood, concrete and steel structural members shall be of a good quality and meet all applicable national, state and local building codes.
- 7.0 All angles shown on plans are 45° unless otherwise noted.
- 8.0 All dimensions should be read or calculated and never scaled.
- 9.0 All window sizes are nominal rough opening, verify sizes with manufacturers details & specs.
- 10.0 All windows will be dimensioned to center of rough openings unless otherwise noted.
- 11.0 Weather strip attic access door(s).
- 12.0 CONTRACTOR TO PROVIDE a 3/4" plywood catwalk from attic access to HVAC units (if applicable). Units to be located within 20'-0" of access. All vents to rear of residence.
- 13.0 Provide 1 s.f. net free area of attic ventilation per 150 s.f. of total covered roof area as per code.
- 14.0 Floor truss area to be draft stopped where trusses open to attic space
- 15.0 Divide floor truss area into equal areas of less than 1000 s.f. each for fire stops
- 16.0 Provide control and expansion joints as required on concrete drives, walks, patios and masonry walls.

HATCH LEGEND	
[Solid line]	EXISTING WALL
[Dashed line]	NEW WALL
[Diagonal lines]	MASONRY
[Dotted line]	DEMO WALL

SYMBOL LEGEND	
[Symbol]	GAS/PROPANE VALVE
[Symbol]	HOSE BIB
[Symbol]	SHOWER HEAD @ 80" AFF
[Symbol]	DOOR SIZE TAG

UPPER FLOOR PLAN

SCALE: 1/4" = 1'-0"



**Thunder Bay
Spec House**

281-898-2418

Job No: Diamond D. dwg
Date: 10/20/2019
Drawn By: A.M.F.
Revision Date:

ANY STRUCTURAL INFORMATION SHOWN ON THESE PLANS HAS BEEN DEVELOPED IN CONNECTION WITH A SPECIFIC SITE. IT IS NECESSARY FOR THE BUILDER OF THESE PLANS TO JERE A STRUCTURAL ENGINEER LICENSED IN THE STATE IN WHICH THESE PLANS ARE TO BE USED TO REVIEW THESE PLANS. IF AFTER THE ENGINEER'S REVIEW, MODIFICATIONS ARE NECESSARY DUE TO STRUCTURAL REQUIREMENTS, CODE REQUIREMENTS OR OTHER ISSUES, THE ENGINEER SHOULD PROVIDE AND CERTIFY DRAWINGS AS NEEDED TO ACCOMPANY THESE PLANS DURING PERMITTING, CONSTRUCTION AND/OR OTHER USES. ALL STRUCTURAL INFORMATION PROVIDED BY THE STRUCTURAL ENGINEER TAKES PRECEDENCE OVER ANY STRUCTURAL INFORMATION PROVIDED IN THESE PLANS.

FOSTER HOME DESIGNS is a professional building design firm. We are NOT an engineering firm. We are not qualified, nor licensed, nor insured to design structural, framing or foundations. A licensed professional engineer should be consulted regarding the framing and foundation. Should an engineer's seal be present on these drawings the "Engineer of Record" shall bear the responsibility for the structural design. FOSTER HOME DESIGNS will NOT be held responsible for the structural design in any way, shape or form.

FOSTERHOMEDESIGNS@YAHOO.COM

ALL IDEAS, PLANS AND SPECIFICATIONS ARE THE PROPERTY OF **FOSTER HOME DESIGNS**. PURCHASER'S RIGHT IS CONDITIONAL AND LIMITED TO A ONE TIME USE TO CONSTRUCT A SINGLE PROJECT ON THE LOT STATED HEREIN, AND USE IS LIMITED SPECIFICALLY TO SUCH PROPERTY. THE USE OR REPRODUCTION OF THESE PLANS CONCERNING ANY OTHER CONSTRUCTION IS STRICTLY PROHIBITED WITHOUT WRITTEN PERMISSION OF **FOSTER HOME DESIGNS**. WRITTEN PERMISSIONS SHALL HAVE PRECEDENCE OVER SCALED DIMENSIONS. ALL PLANS DESIGNED FOR THE CONSTRUCTION OF THIS BUILDING SHOULD BE REVIEWED AND APPROVED TO BEFORE ANY CONSTRUCTION BEGINS. IN THE EVENT OF ANY CONFLICTS OR INCONSISTENCIES IN THE PLANS, **FOSTER HOME DESIGNS** SHOULD BE CONTACTED IMMEDIATELY. IF NO SUCH CONTACT IS MADE, THEN THE CONTRACTOR AND SUBCONTRACTORS, THEIR AGENTS AND EMPLOYEES ASSUME ALL LIABILITY ASSOCIATED WITH SUCH CONFLICTS OR INCONSISTENCIES.

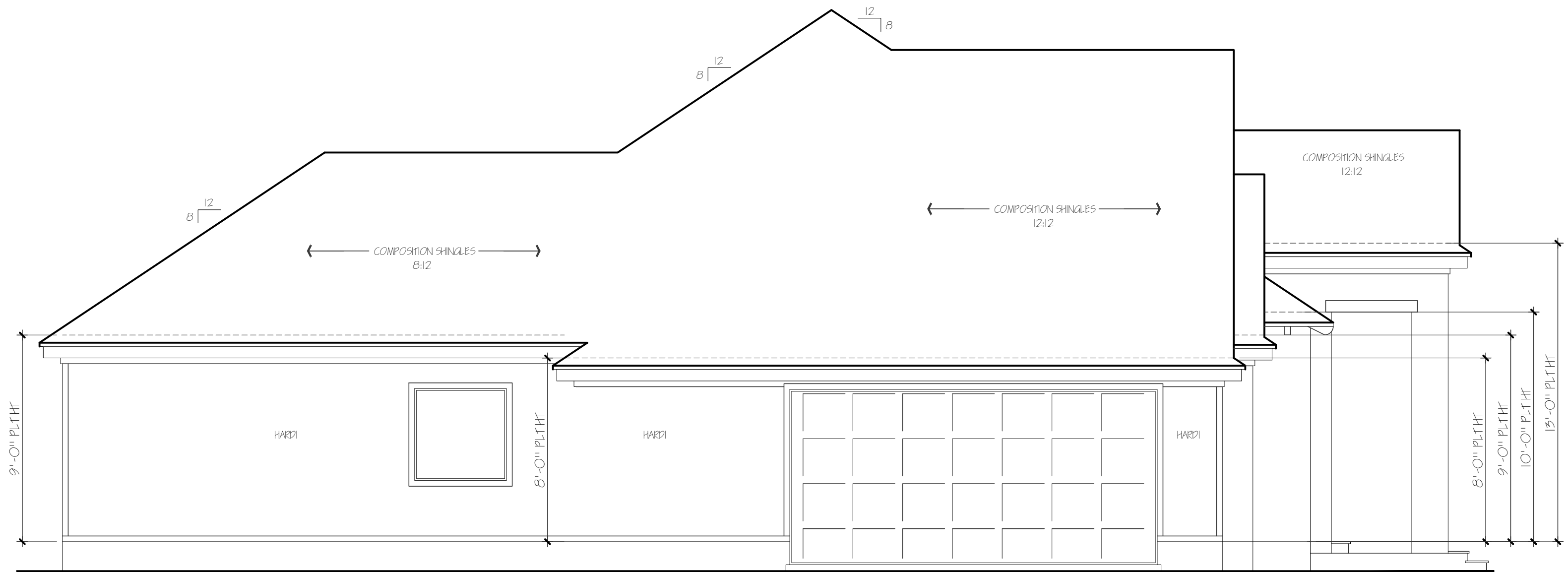

LEFT ELEVATION
SCALE: 1/4" = 1'-0"

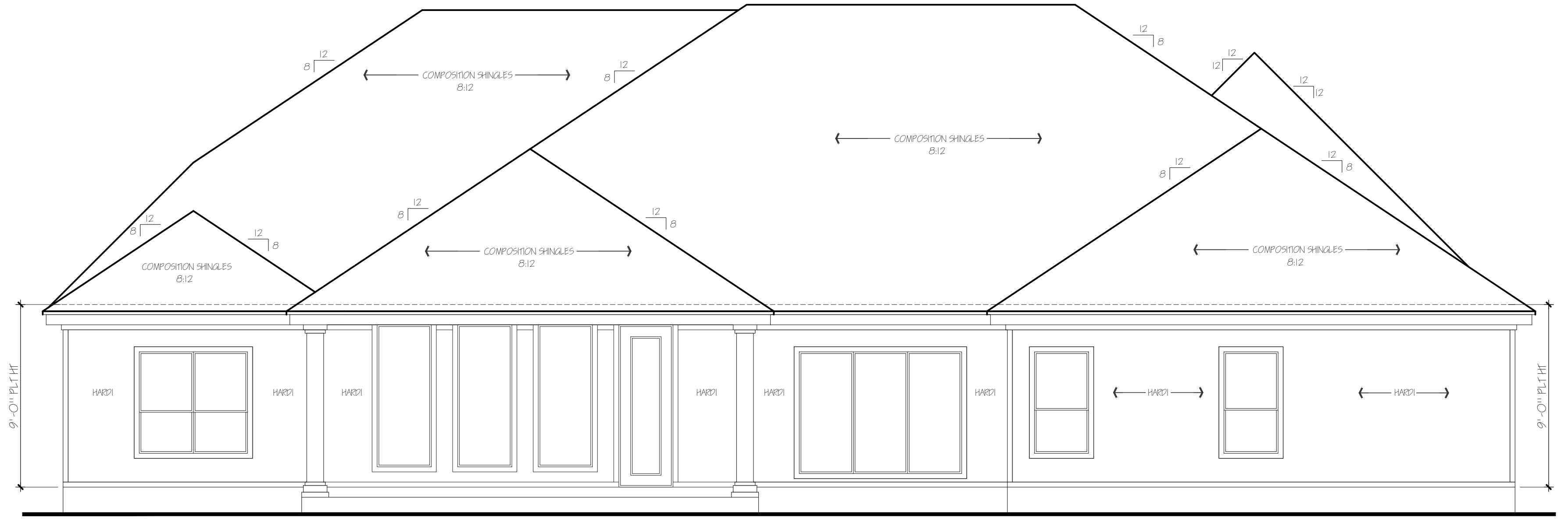

REAR ELEVATION
SCALE: 1/4" = 1'-0"

ANY STRUCTURAL INFORMATION SHOWN ON THESE PLANS HAS BEEN DEVELOPED IN CONNECTION WITH A SPECIFIC SITE. IT IS NECESSARY FOR THE BUILDER OF THESE PLANS TO HIRE A STRUCTURAL ENGINEER LICENSED IN THE STATE IN WHICH THESE PLANS ARE TO BE USED TO REVIEW THESE PLANS. IF AFTER THE ENGINEER'S REVIEW, MODIFICATIONS ARE NECESSARY DUE TO STRUCTURAL REQUIREMENTS, CODE REQUIREMENTS OR OTHER ISSUES, THE ENGINEER SHOULD PROVIDE AND CERTIFY DRAWINGS AS NEEDED TO ACCOMPANY THESE PLANS DURING PERMITTING, CONSTRUCTION AND/OR OTHER USES. ALL STRUCTURAL INFORMATION PROVIDED BY THE STRUCTURAL ENGINEER TAKES PRECEDENCE OVER ANY STRUCTURAL INFORMATION PROVIDED IN THESE PLANS.

ALL IDEAS, PLANS AND SPECIFICATIONS ARE THE PROPERTY OF FOSTER HOME DESIGNS. PURCHASER'S RIGHT IS CONDITIONAL AND LIMITED TO A ONE TIME USE TO CONSTRUCT A SINGLE PROJECT ON THE LOT STATED HEREIN, AND USE IS LIMITED SPECIFICALLY TO SUCH PROPERTY. THE USE OR REPRODUCTION OF THESE PLANS CONCERNING ANY OTHER CONSTRUCTION IS STRICTLY PROHIBITED WITHOUT WRITTEN PERMISSION OF FOSTER HOME DESIGNS. WRITTEN DIMENSIONS SHALL HAVE PRECEDENCE OVER SCALED DIMENSIONS. ALL PLANS DESIGNED FOR THE CONSTRUCTION OF THIS BUILDING SHOULD BE REVIEWED AND REFERRED TO BEFORE AND CONSTRUCTION BEGINS. IN THE EVENT OF ANY CONFLICTS OR INCONSISTENCIES IN THE PLANS, FOSTER HOME DESIGNS SHOULD BE CONTACTED IMMEDIATELY. IF NO SUCH CONTACT IS MADE, THEN THE CONTRACTOR AND SUBCONTRACTORS, THEIR AGENTS AND EMPLOYEES ASSUME ALL LIABILITY ASSOCIATED WITH SUCH CONFLICTS OR INCONSISTENCIES.

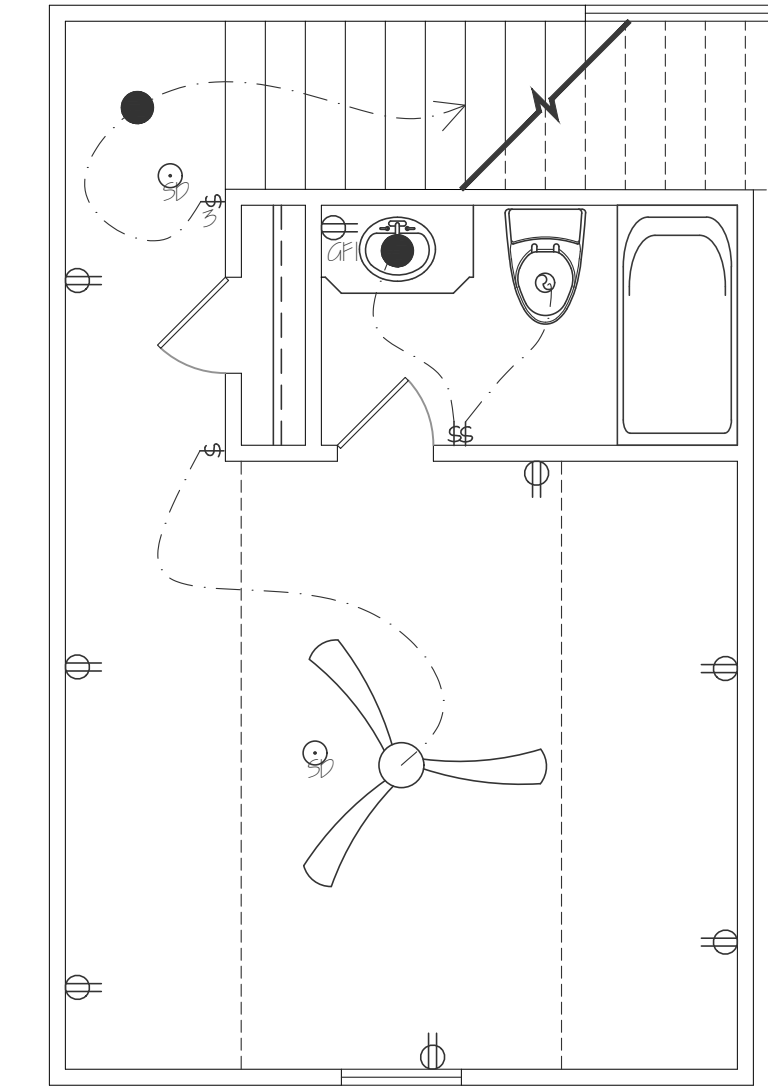

ELECTRICAL SYMBOL LEGEND			
	SMOKE DETECTOR		RECESSED LIGHT
	SINGLE POLE SWITCH		RECESSED EYEBALL LIGHT
	3 WAY SWITCH		VENT WITH LIGHT
	4 WAY SWITCH		UNDER COUNTER LIGHT
	DIMMER SWITCH		FLOOR BOX FIXTURE
	ELECTRICAL JUNCTION BOX		4" FLOOR STRIP
	WALL OUTLET		DOUBLE FLOOD LIGHTS
	4 PLEX WALL OUTLET		WALL MTD. PHONE OUTLET
	FLOOR PLUG		WALL MTD. CABLE T.V. OUTLET
	WATER PROOF OUTLET		STEREO SPEAKER JACK (WIRE ONLY)
	220V OUTLET		INTERCOM SYSTEM
	SPEAKER		COMPUTER DATA TERMINAL
	HALOGEN LIGHT		DOOR BELL
	SURFACE MOUNT LIGHT		DOOR CHIME
	HANGING LIGHT		
	WALL MOUNT LIGHT		

ELECTRICAL PLAN

SCALE: 1/4" = 1'-0"

ANY STRUCTURAL INFORMATION SHOWN ON THESE PLANS HAS BEEN DEVELOPED IN CONNECTION WITH A SPECIFIC SITE. IT IS NECESSARY FOR THE BUILDER OF THESE PLANS TO HIRE A STRUCTURAL ENGINEER LICENSED IN THE STATE IN WHICH THESE PLANS ARE TO BE USED TO REVIEW THESE PLANS. IF AFTER THE ENGINEER'S REVIEW, MODIFICATIONS ARE NECESSARY DUE TO STRUCTURAL REQUIREMENTS, CODE REQUIREMENTS OR OTHER ISSUES, THE ENGINEER SHOULD PRODUCE AND CERTIFY DRAWINGS AS NEEDED TO ACCOMPANY THESE PLANS DURING PERMITTING, CONSTRUCTION AND/OR OTHER USES. ALL STRUCTURAL INFORMATION PROVIDED BY THE STRUCTURAL ENGINEER TAKES PRECEDENCE OVER ANY STRUCTURAL INFORMATION PROVIDED IN THESE PLANS.