

ACCORDING TO THE
IN CABINET 1, SHEETS
OF MONTG

NOTE: EXISTING UTILITY EASEMENT 1
9264192
NOTE: 2' EASEMENT ALONG AND CE
LEADING FROM SERVICE CONDUIT
TO THE POINT OF ELECTRIC SERVICE
AS PER OF NO. 2003025471.

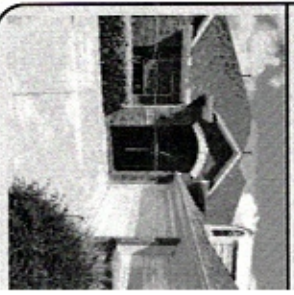

A PORTION OF THIS PROPERTY LIES
100 YEAR FLOOD PLAIN AS PER RV
PLAN NO. 48339C 0215 F
MAP REVISION: 12/19/1996
ZONE X & AE
BASED ONLY ON VISUAL EXAMINATE
IMAGERY/PHOTOS OF FEMA MAPS PREL
DETERMINATION WITHOUT DETAILED 1

A SUBSURFACE INVESTIGATION
WAS BEYOND THE SCOPE OF THIS

D.C.L. = DIRECTIONAL CONTROL LN
RECORD BEARING: CABINET 1, SHEET

I HEREBY CERTIFY THAT THIS SURVEY
ON THE GROUND, THAT THIS SURVEY
REPRESENTS THE FACTS FOUND AT
THE OF SURVEY AND THAT THERE
ENCUMBRANCES APPARENT ON THE
EXCEPT AS SHOWN HEREOF. THIS
RESTRICTED FOR THIS TRANSACTION, I
ABSTAINING PROVIDED IN THE ABE
REFERENCED TITLE COMMITMENT, AND
UPON IN PREPARATION OF THIS SD
JANET RAY JAMICEK
PROFESSIONAL LAND SURVEYOR
NO. 5869
DOB NO. 10-07898
JULY 27, 2012

1-800-LANDSURV
WWW.PRECISIONSURVEYOR
281-496-1586 FAX 281-496-1857 211
660 THUNDERBOLT STREET SUITE 150 HOUSTON, TEXAS 77079 1777

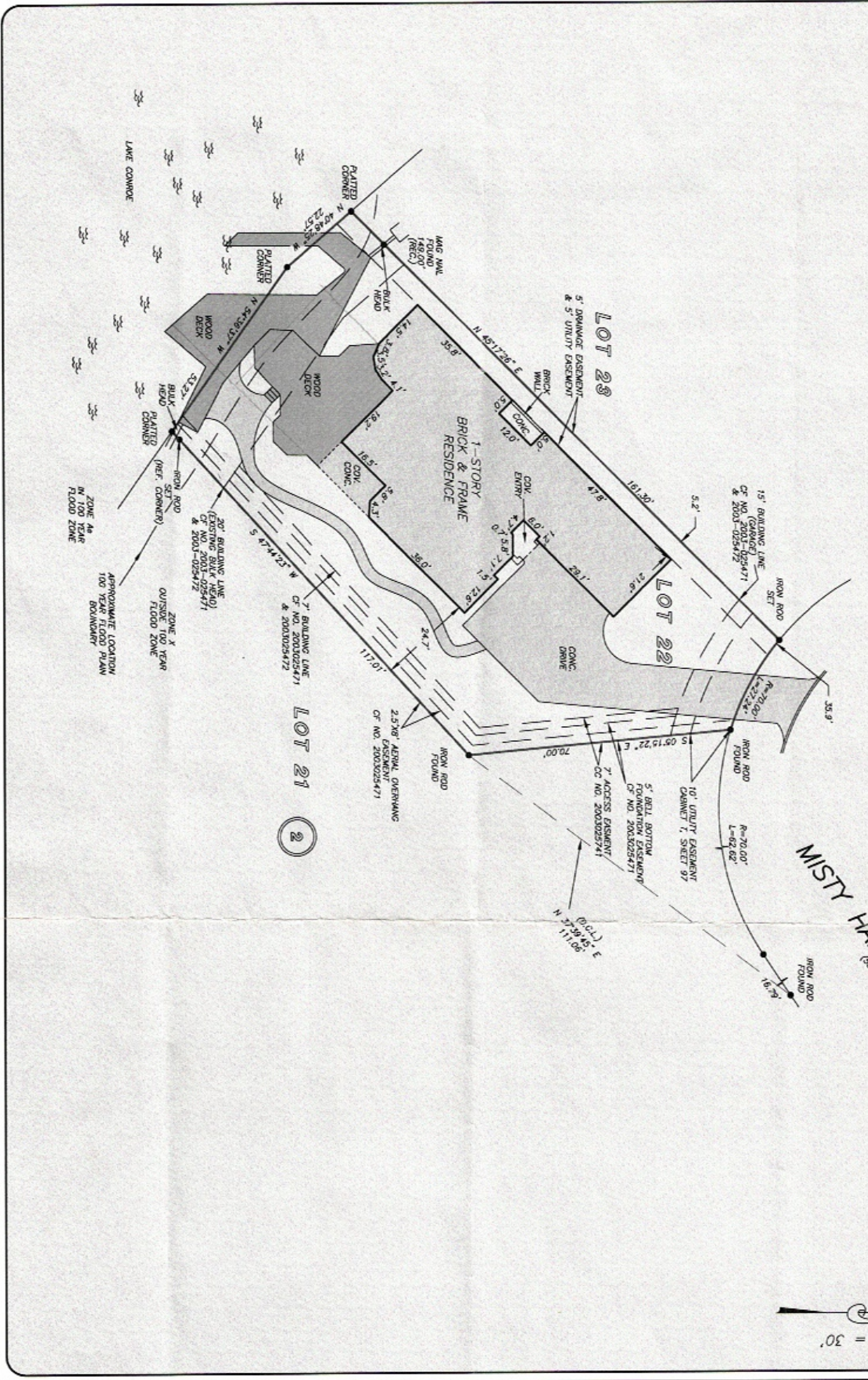

BENTWATER ON THE
NORTH
SHORE LTD
MIKE SHIELDS
936-449-5700

the
stewart
MARSHA STEVENSON



PRECISION
surveyors