

ACCORDING TO THE MAP OR PLAT THEREOF RECORDED IN CABINET 1, SHEETS 97 AND 98 OF THE MAP RECORDED OF MONTGOMERY COUNTY, TEXAS

NOTE: EXISTING UTILITY EASEMENT TO MONTGOMERY WAD OF NO. 9264192.  
 NOTE: 2' EASEMENT ALONG AND CENTERED ON THE UNDERGROUND ELECTRIC POWER SERVICE CONDUCTORS FROM THE UTILITY EASEMENT TO THE POINT OF ELECTRIC SERVICE ON THE RESIDENCE STRUCTURE AS PER CF NO. 2003025471.

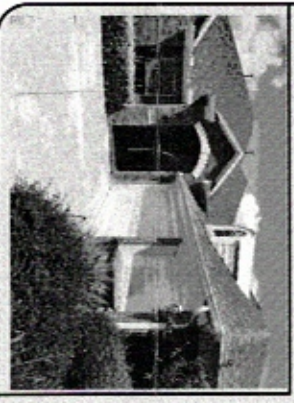

A PORTION OF THIS PROPERTY LIES WITHIN THE 100 YEAR FLOOD PLAIN AS PER FEMA MAP REVISION: 12/19/1996 ZONE X & AE BASED ONLY ON VISUAL EXAMINATION OF MAPS. INACCURACIES OF FEMA MAPS PREVENT EXACT DETERMINATION WITHOUT DETAILED FIELD STUDY.

A SUBSURFACE INVESTIGATION WAS BEYOND THE SCOPE OF THIS SURVEY

D.C.L. = DIRECTIONAL CONTROL LINE  
 RECORD BEARING: CABINET 1, SHEET 97-98, M.C.M.A.R.

I HEREBY CERTIFY THAT THIS SURVEY WAS MADE ON THE GROUND, THAT THIS PLAT CORRECTLY REPRESENTS THE FACTS FOUND AT THE TIME OF SURVEY AND THAT THERE ARE NO ENCUMBRANCES APPARENT ON THE GROUND, EXCEPT AS SHOWN HEREON. THIS SURVEY IS CERTIFIED FOR THIS TRANSACTION ONLY AND ABSTRACTING TITLE COMMITMENT WAS RELIED UPON IN PREPARATION OF THIS SURVEY.

JANET RAY JANECEK  
 PROFESSIONAL LAND SURVEYOR  
 NO. 2868  
 JOB NO. 10-07898  
 JULY 27, 2012

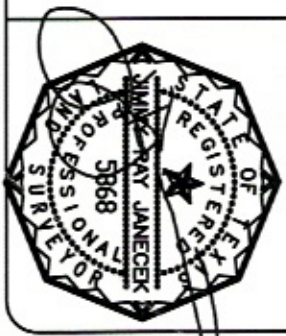

DRAWN BY: AL

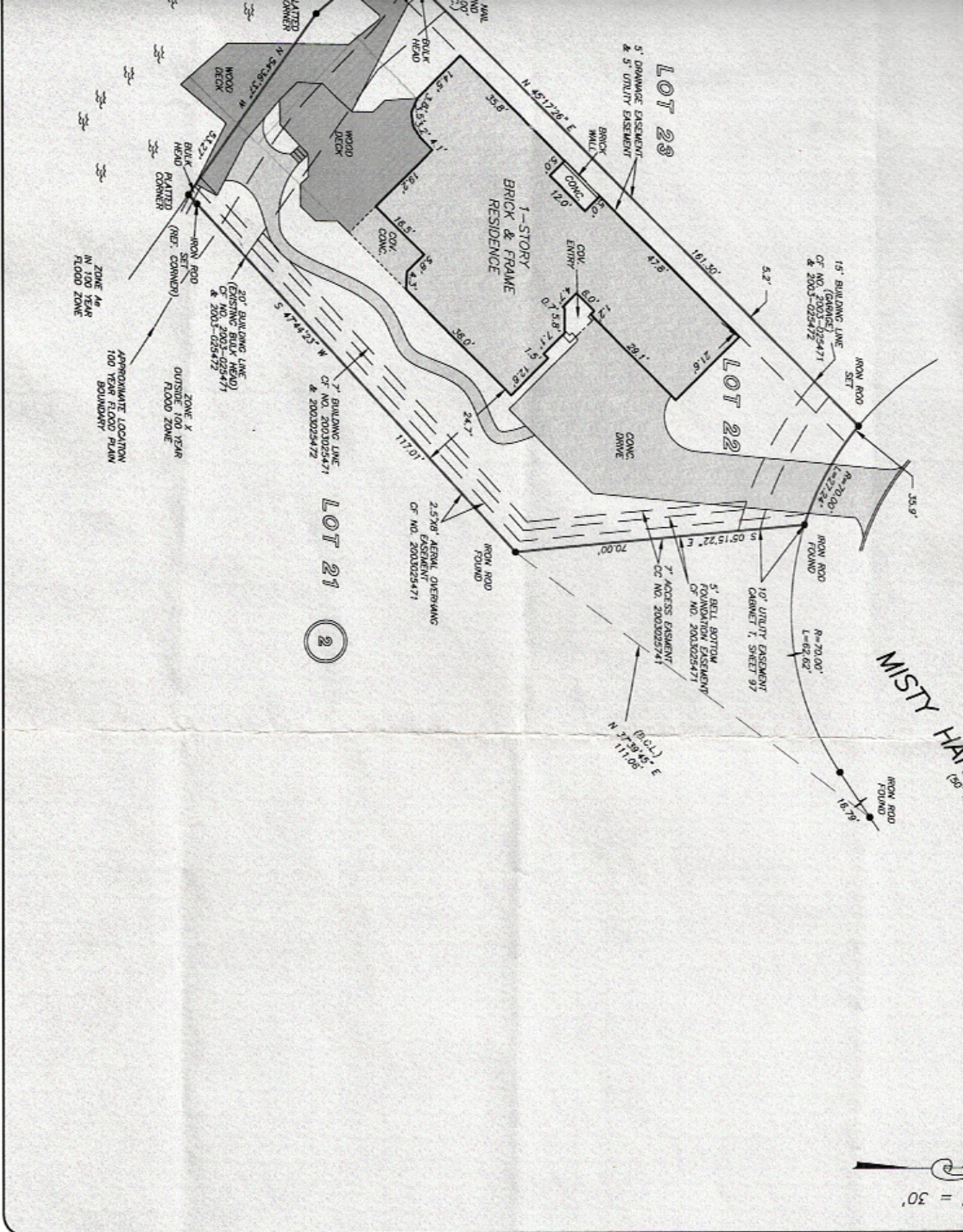

1" = 30'

MISTY HAVEN

TER ON THE  
 ORTH  
 RE LTD  
 SHIELDS  
 409-5700

stewart  
 MARSHA STEVENSON



PRECISION  
 surveyors

1-800-LANDSURVEY  
 www.precisionlandsurveyors.com  
 281-496-1586 FAX 281-496-1867  
 950 INDEPENDENCE STREET SUITE 150 HOUSTON, TEXAS 77029 1777 NE LOOP 410 SUITE 600 SAN ANTONIO, TEXAS 78217  
 210-823-4941 FAX 210-823-1555