

OF NO. CTH-10-CIT118693151ZMLT CHICAGO )  
 ADDRESS: 37023 VESTA COURT  
 MIGNOLA TEXAS 77355  
 BORROWER: MICHAEL PAUL HOSDICK AND  
 ISELA GAVINA HOSDICK

**LOT 43, BLOCK 2  
 HIGH MEADOW RANCH, SECTION 5**

A SUBDIVISION OF 390.564 ACRES OF LAND SITUATED  
 IN THE PETER MITCHELL SURVEY, A PART OF THE GEORGE  
 W. CROPPER SURVEY, A-143 AND THE JAMES  
 CALLESPE SURVEY, A-239, MONTGOMERY COUNTY, TEXAS  
 ACCORDING TO THE MAP OR PLAT THEREOF RECORDED  
 IN CABINET L, MAP OR PLAT 68 AND 69 OF THE MAP RECORDS  
 OF MONTGOMERY COUNTY, TEXAS

THIS RECORDED PLAT DOES NOT CLOSE AUTOMATICALLY



THE PROPERTY SHOWN ON THIS SURVEY WAS OBTAINED FROM THE  
 PETER MITCHELL SURVEY, A PART OF THE GEORGE W. CROPPER  
 SURVEY, A-143 AND THE JAMES CALLESPE SURVEY, A-239,  
 MONTGOMERY COUNTY, TEXAS, ACCORDING TO THE MAP OR PLAT  
 THEREOF RECORDED IN CABINET L, MAP OR PLAT 68 AND 69 OF  
 THE MAP RECORDS OF MONTGOMERY COUNTY, TEXAS.  
 THIS SURVEY WAS MADE BY MEASUREMENT AND FIELD SURVEY  
 DETERMINATION WITHOUT DETAIL FIELD STUDY.  
 A DEDUCTIBLE INSTRUMENT  
 WAS BEYOND THE SCOPE OF THIS SURVEY

1. ALL INTERESTS, CLAIMS AND  
 RIGHTS IN THE PROPERTY ARE  
 SUBJECT TO THE RIGHTS OF THE  
 RECORD OWNERS OF THE PROPERTY.  
 THE SURVEYOR HAS NO LIABILITY  
 FOR THE ACCURACY OF THE  
 SURVEY OR THE TITLE THEREON  
 EXCEPT AS SHOWN HEREON. THE SURVEY WAS  
 MADE BY MEASUREMENT AND FIELD SURVEY  
 DETERMINATION WITHOUT DETAIL FIELD STUDY.  
 JAMES A. MACHONE  
 PROFESSIONAL LAND SURVEYOR  
 APR 2011 19-00489  
 APR 2011 19-00489  
 APRIL 22, 2019

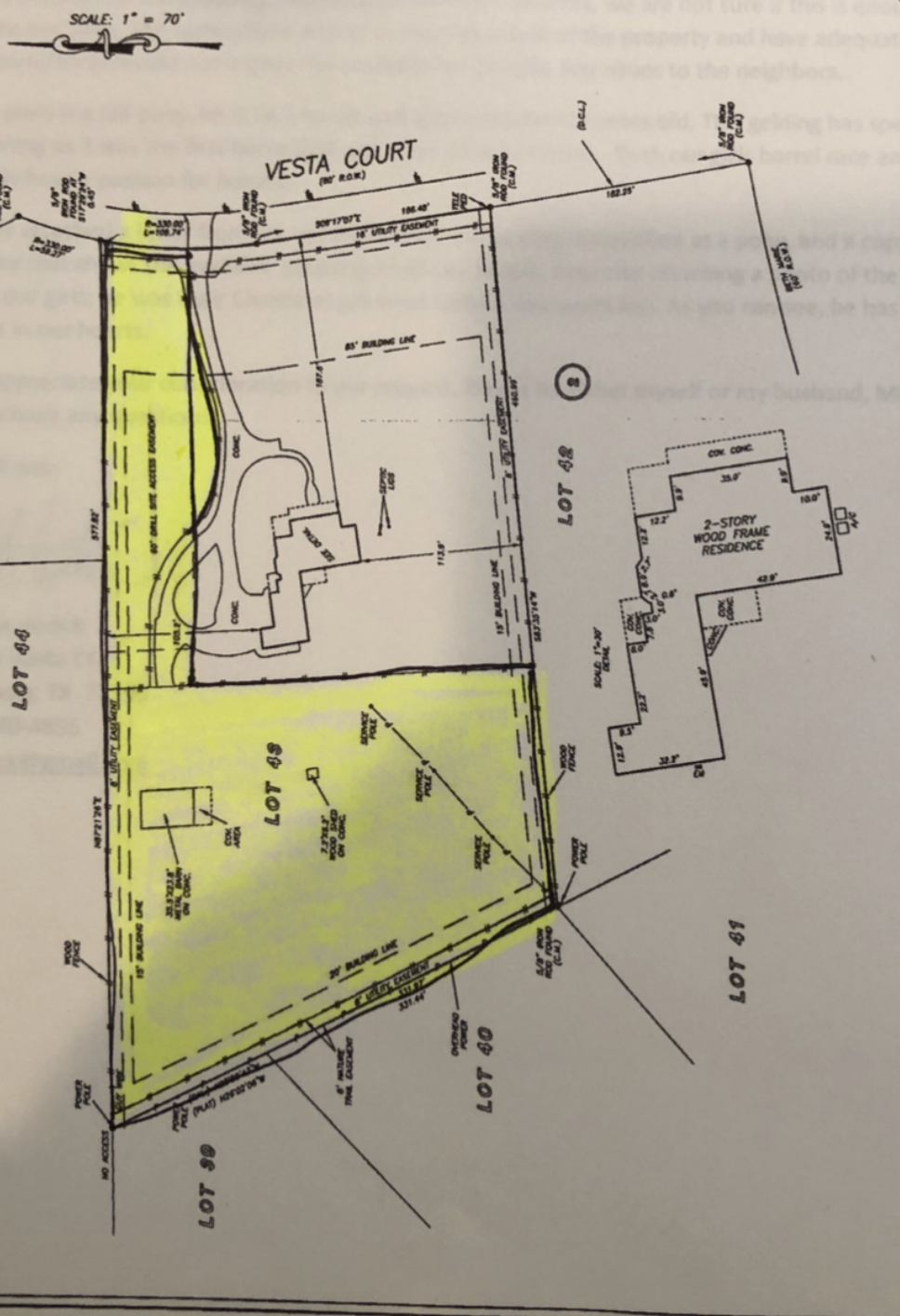
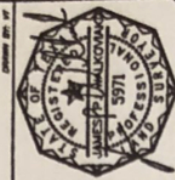

1-800-LANDSURVEY  
 www.precision-surveyors.com  
 281-486-1586 FAX 281-486-1887 210-829-6941 FAX 210-829-1585  
 281-486-1586 FAX 281-486-1887 210-829-6941 FAX 210-829-1585  
 800 PINEHURST STREET SUITE 118 HOUSTON, TEXAS 77059 1777 W LOOP 439 SUITE 400 LAW OFFICE TEXAS 77017

**PRECISION**  
 surveyors



Chicago Title  
 Insurance Company  
 KAREN TOWNSHEND  
 281-351-4088

