

# THE SAPAUGH RESIDENCE

## SQUARE FOOTAGES

FIRST FLOOR:	1945
SECOND FLOOR:	1056
TOTAL LIVING:	3001
GARAGE:	915
FR PORCH:	280
KIT PORCH:	170
SIDE PORCH:	95
PATIO:	170

## TABLE OF CONTENTS

- 1- COVER SHEET
- 2- FRONT & BACK ELEVATIONS
- 3- SIDE ELEVATIONS
- 4- FIRST FLOOR PLAN & NOTES
- 5- 2ND FL PLAN, SECTION, ROOF PLAN,  
& 1ST & 2ND FL CLG FRMNG PLANS
- 6- 1ST & 2ND FLOOR LIGHTING PLANS & CABINETS
- 7- PLOT PLAN
- 8- DETAILS

DATE  
3/26/99  
DRAWN BY  
PJM  
CHECKED BY  
PJM  
REVISED

INNOVATIVE  
DESIGN  
SERVICES

DRAWINGS AND SPECIFICATIONS AS INSTRUMENTS OF SERVICE ARE TO BE USED ONLY FOR THE PROJECT AND EXTENSION OF THE PROJECT EXCEPT BY AGREEMENT IN WRITING AND WITH THE RESPONSIBILITY OF CONFIRMING CONDITIONS AND IS RESPONSIBLE FOR ANY CHANGES AT THE JOB SITE. DESIGNER WILL NOT BE RESPONSIBLE FOR CONSTRUCTION OF THE PROJECT OR FOR ANY DELAYS OR CONNECTION WITH THIS PROJECT.

P. JACKIE MOON  
6911 FALLING WATERS  
SPRING, TX 77379

A NEW RESIDENCE FOR:  
MR & MRS GREG SAPAUGH

SHEET  
1  
OF 8  
PROJECT #  
3001

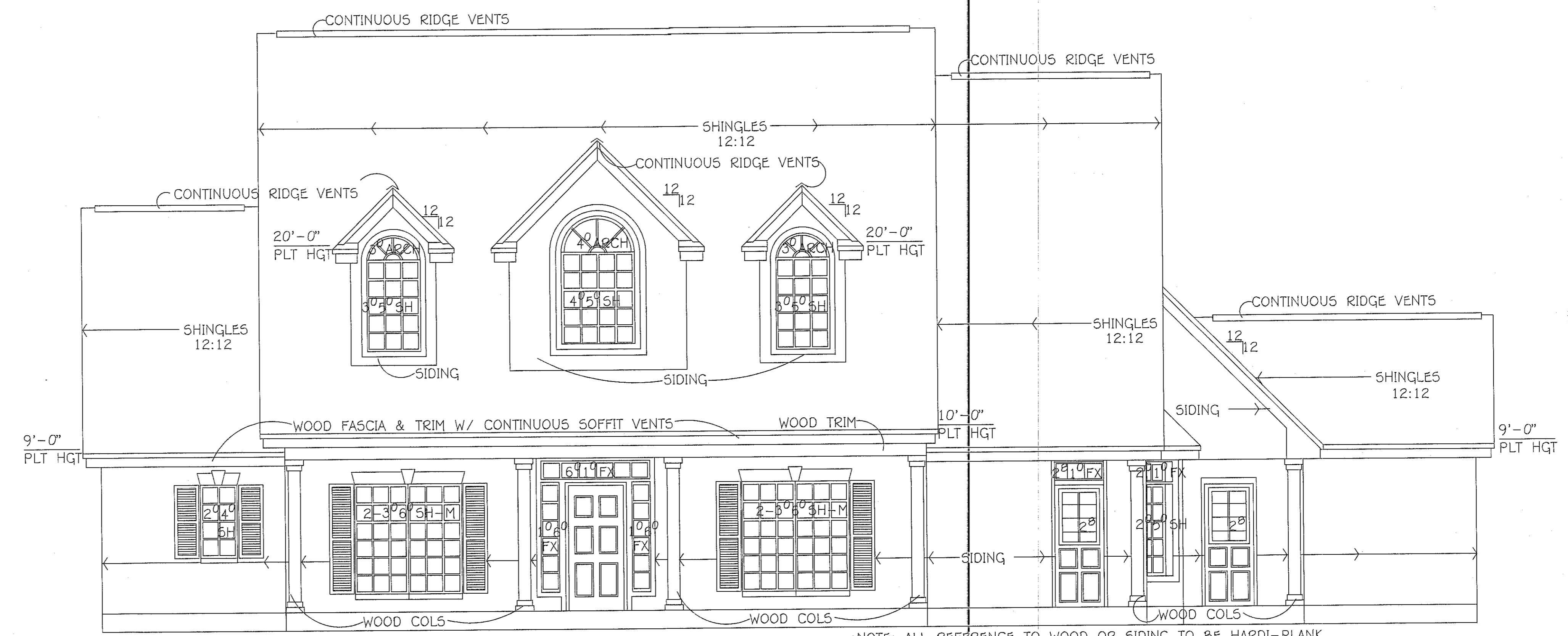

FRONT ELEVATION sc: 1/4" = 1'-0"

\*NOTE: ALL REFERENCE TO WOOD OR SIDING TO BE HARDI-PLANK.  
\*NOTE: WRAP ALL WINDOWS W/ HARDI-PLANK.

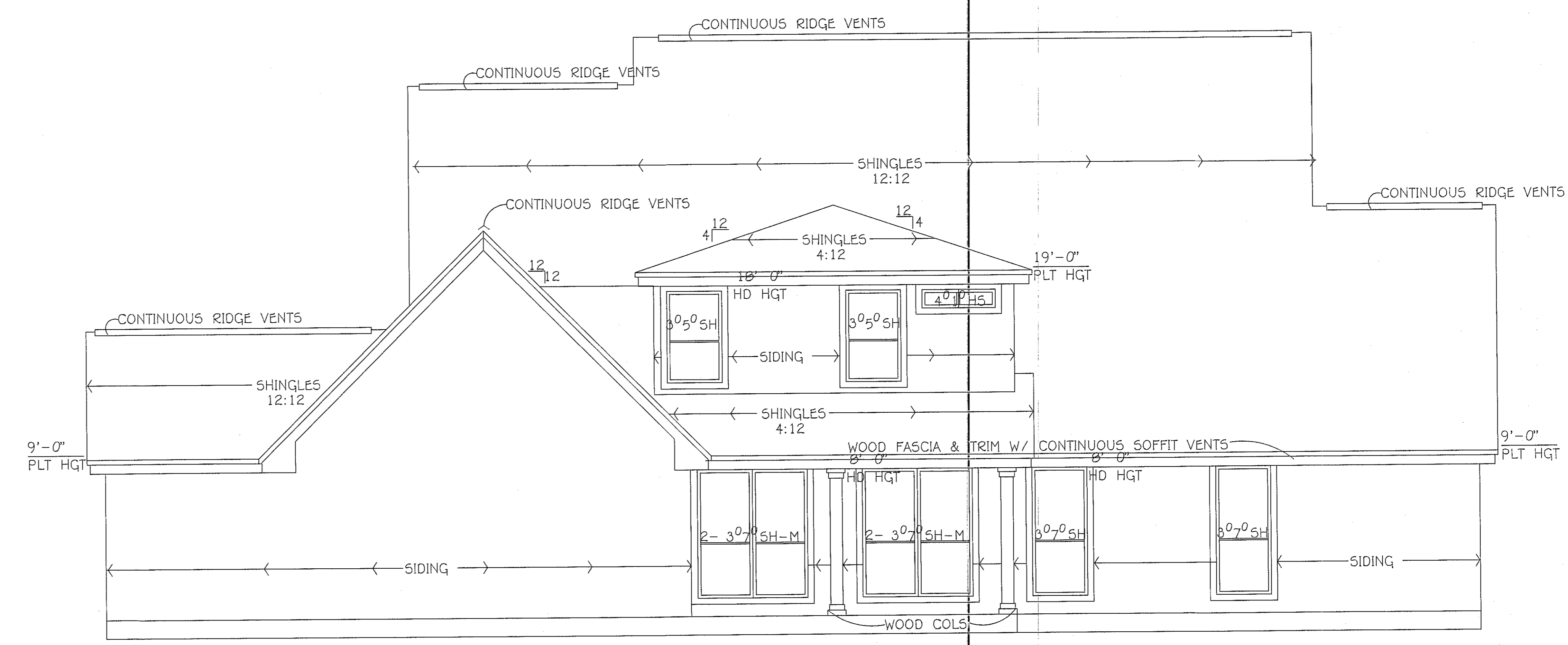

BACK ELEVATION sc: 1/4" = 1'-0"

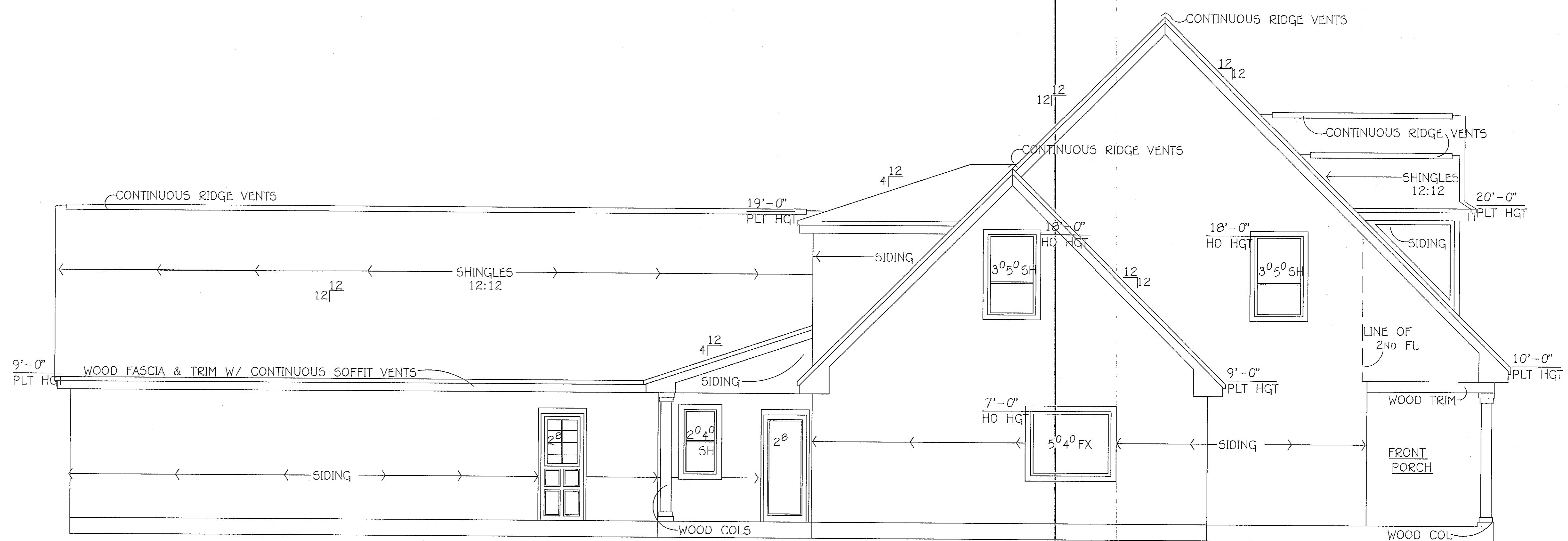

SIDE ELEVATION sc: 1/4" = 1'-0"

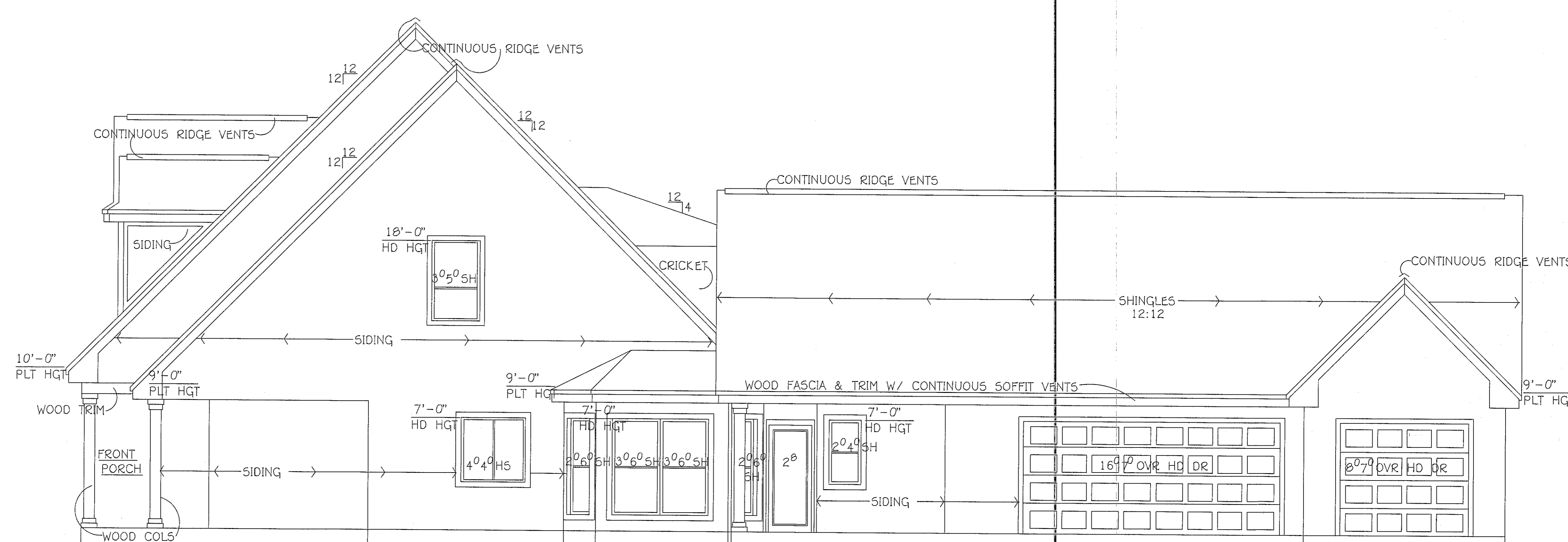

SIDE ELEVATION sc: 1/4" = 1'-0"

INNOVATIVE DESIGN SERVICES

P. JACKIE MOON  
6911 FALLING WATERS  
SPRING, TX 77379

A NEW RESIDENCE FOR:  
MR & MRS GREG SAPAUGH

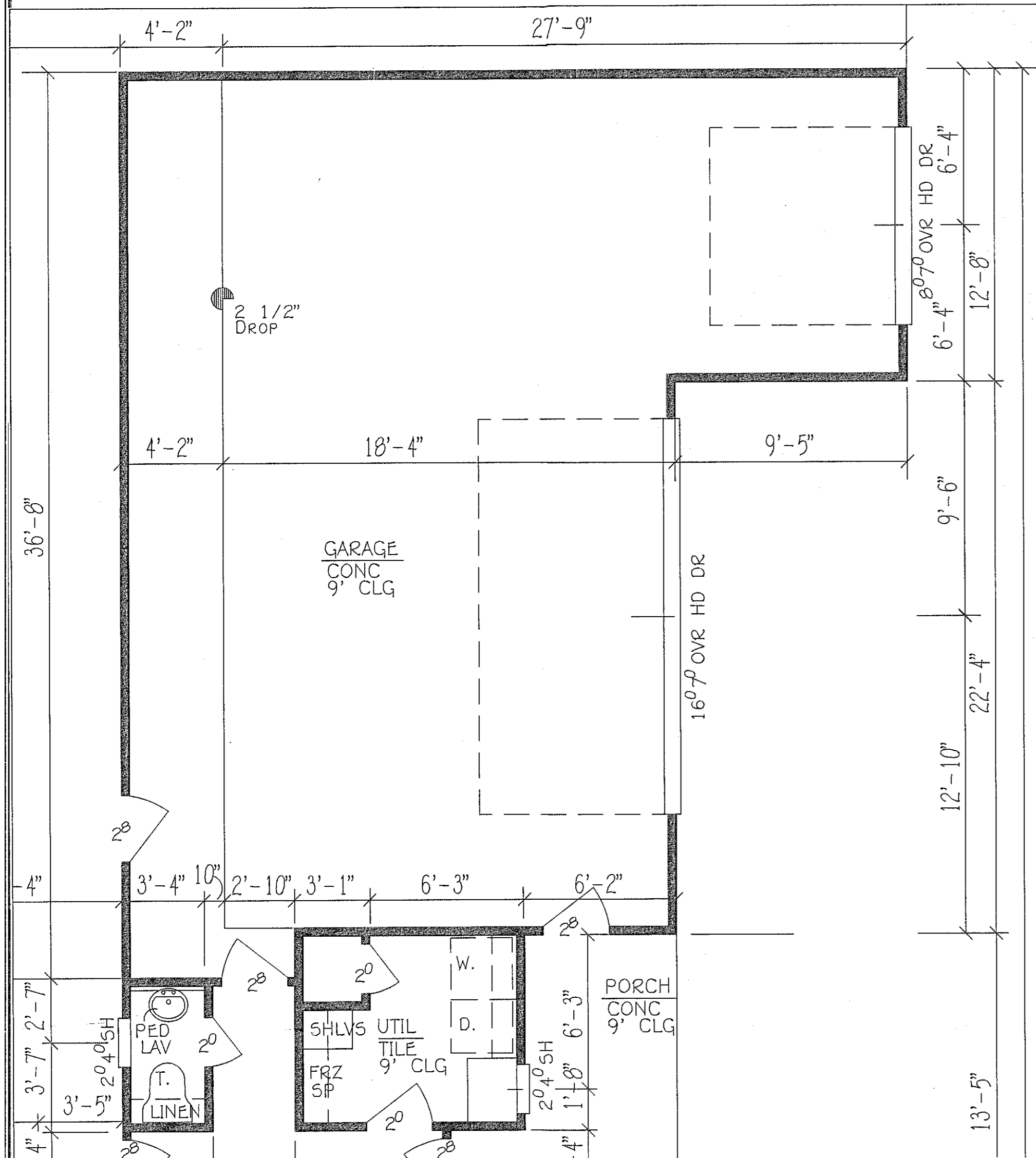

GARAGE FLOOR PLAN sc: 1/4" = 1'-0"

- NOTES:
1. PROVIDE COPPER WATER PIPES.
  2. INSULATE ALL WATER PIPES IN OUTSIDE WALLS.
  3. PROVIDE MASTER SHUT-OFF FOR WATER SUPPLY INTO HOUSE.
  4. PROVIDE SCREENS FOR ALL OPERABLE WINDOWS.
  5. PROVIDE SOFFIT VENTS AND RIDGE VENT FOR HOUSE AND GARAGE.
  6. ALL LOCKS TO BE KEYPED THE SAME.
  7. PROVIDE ZONED HEAT AND AIR.
  8. CONTRACTOR TO STATE EFFICIENCY FACTOR AND RATING IN BID PROPOSAL, SEER 12 OR BETTER.
  9. PROVIDE R-13 BATT W/R4 WALLBOARD & R-30 CEILING INSULATION.
  10. PROVIDE METAL BASE FOR ALL WOOD POSTS ON PORCHES.
  11. PROVIDE FIVE (5) HARDWATER HOSE BIBBS AS LOCATED ON PLANS.
  12. PROVIDE SECURITY SYSTEM AS SPECIFIED BY OWNER.
  13. PROVIDE IN WALL PEST CONTROL PRIOR TO SHEETROCK.
  14. WOOD POSTS STYLE AS SELECTED BY OWNER.
  15. PROVIDE RAIN GUTTERS.
  16. PROVIDE DOUBLE PANED WINDOWS.
  17. PROVIDE AC VENTS TO CLOTHES CLOSETS, TOILET CLOSET AND PWDR RM.

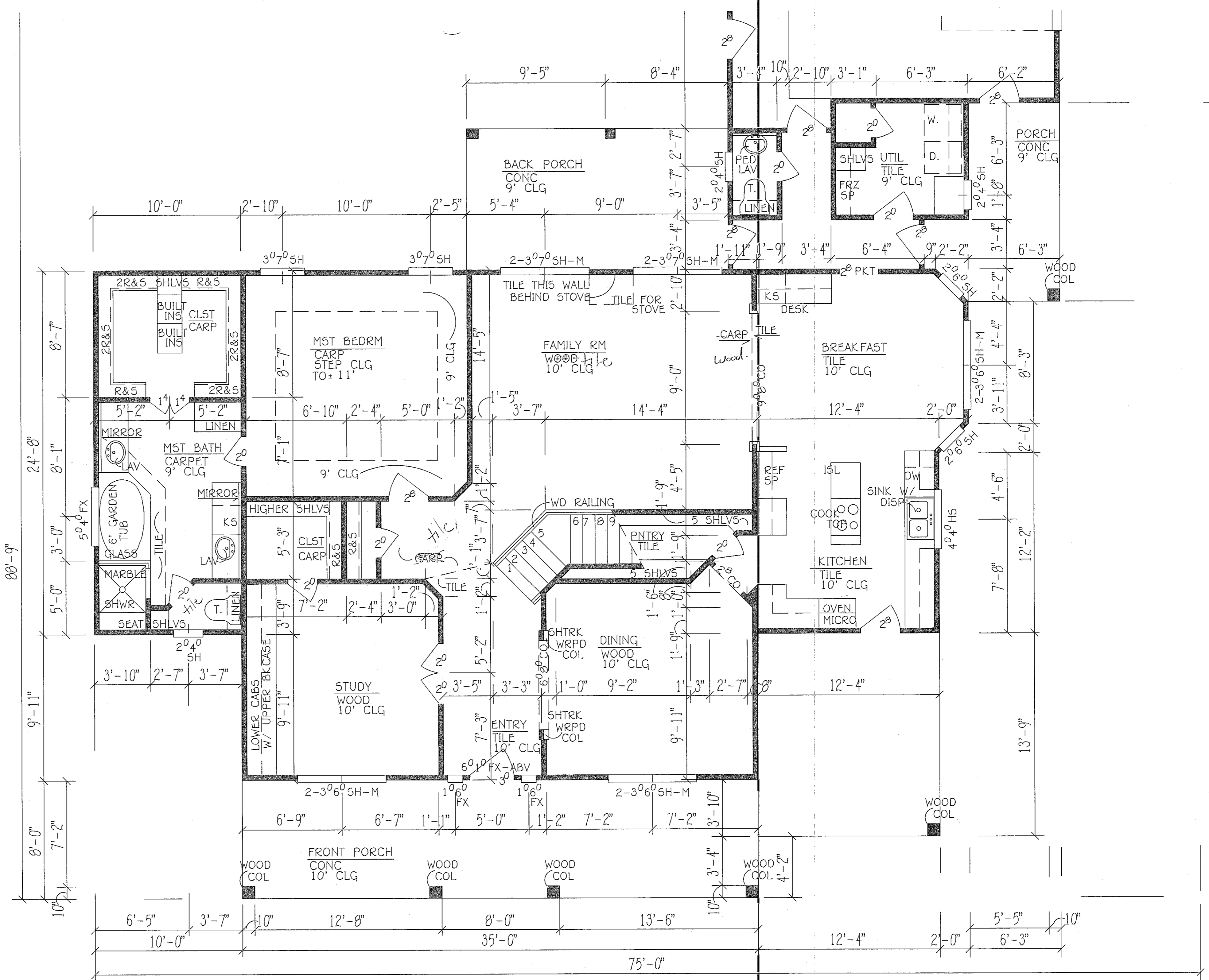

FIRST FLOOR PLAN sc: 1/4" = 1'-0"

DATE 3/25/99  
 DRAWN BY PJM  
 CHECKED BY PJM  
 REVISED

INNOVATIVE DESIGN SERVICE

P. JACKIE MOON  
 6911 FALLING WATERS  
 SPRING, TX 77379

A NEW RESIDENCE FOR:  
**MR & MRS GREG SAPAUGH**

SHEET 4 OF 2  
 PROJECT # 3001

PER UBC, SECTION 2517(H)5, PURLINS TO SUPPORT ROOF LOADS MAY BE INSTALLED TO REDUCE THE SPAN OF RAFTERS WITHIN ALLOWABLE LIMITS AND SHALL BE SUPPORTED BY STRUTS TO BEARING WALLS. THE MAX. SPAN OF 2" X 6" PURLIN SHALL BE 6', BU IN NO CASE SHALL THE PURLIN BE SMALLER THAN THE SUPPORTED RAFTER. STRUTS SHALL NOT BE SMALLER THAN 2"X4" MEMBERS. THE UNBRACED LENGTH OF STRUTS SHALL NOT EXCEED 8' & THE MIN. SLOPE OF THE STRUTS SHALL NOT BE LESS THAN 450 FROM THE HORIZONTAL. PROVIDE PURLINS OF THE SAME NOMINAL DIMENSIONS AS RAFTERS UNDER ALL RAFTERS (HORIZONTAL SPANS OVER 7'-6" FOR 2X6, 10'-0" FOR 2X8, 12'-8" FOR 2X10, 15'-6" FOR 2X12) AND BRACE TO PARTITIONS @ 48" O.C.

INNOVATIVE DESIGN SERVICES, INC IS A PROFESSIONAL BUILDING DESIGN FIRM. IT IS NOT AN ENGINEERING FIRM. WE ARE NOT QUALIFIED TO NOR LICENSED TO DESIGN STRUCTURAL FRAMING OR FOUNDATIONS. A LICENSED PROFESSIONAL ENGINEER SHOULD BE CONSULTED REGARDING THE FRAMING AND FOUNDATION. SHOULD A ENGINEER'S SEAL BE PRESENT ON THESE DRAWINGS, THE "ENGINEER OF RECORD" SHALL BEAR THE RESPONSIBILITY FOR THE STRUCTURAL DESIGN. INNOVATIVE DESIGN SERVICES WILL NOT BE HELD RESPONSIBLE FOR THE STRUCTURAL DESIGN IN ANY WAY AND/OR ANY PROBLEMS WHICH MAY ARISE.

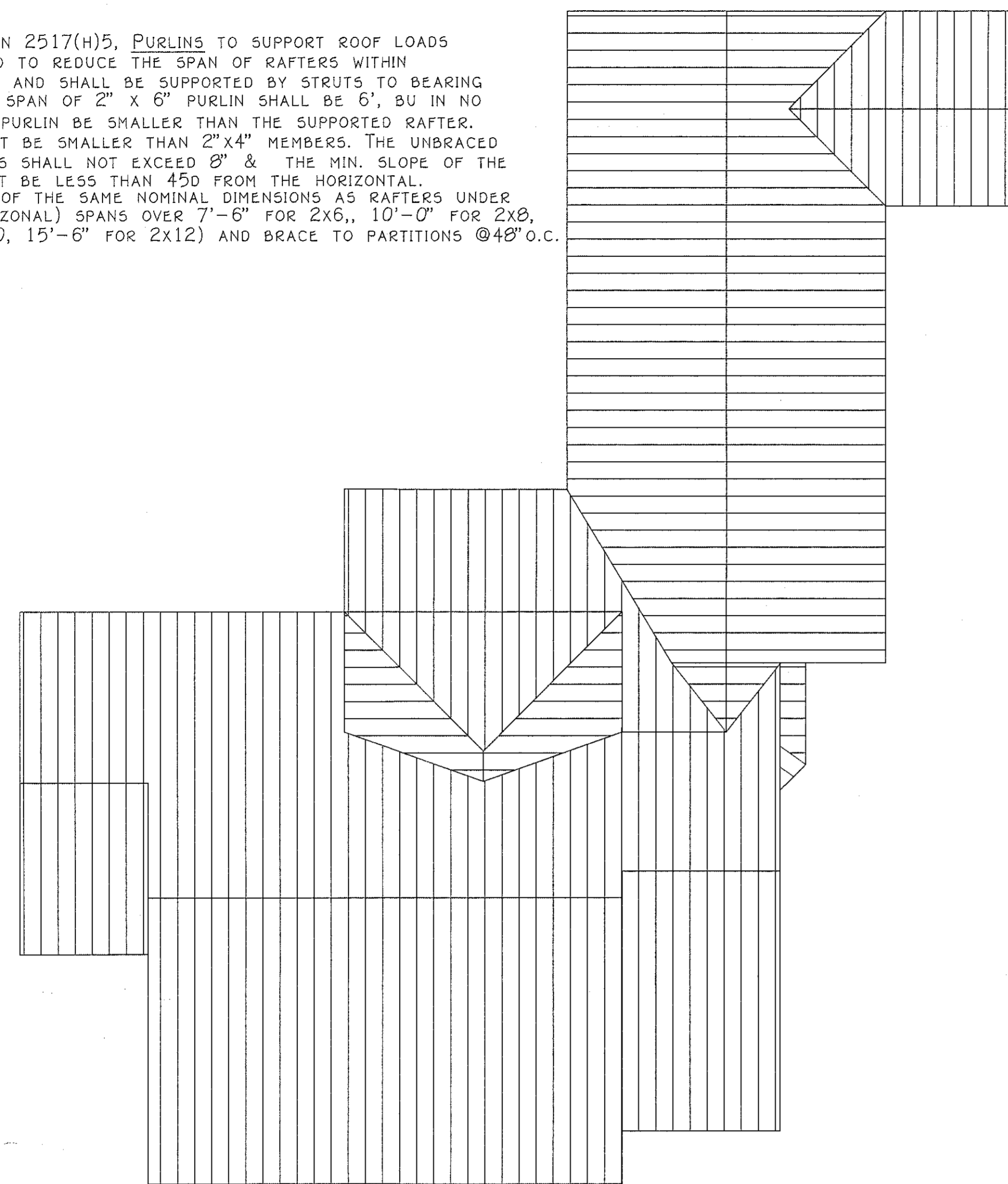

ROOF PLAN  
sc: 1/8" = 1'-0"

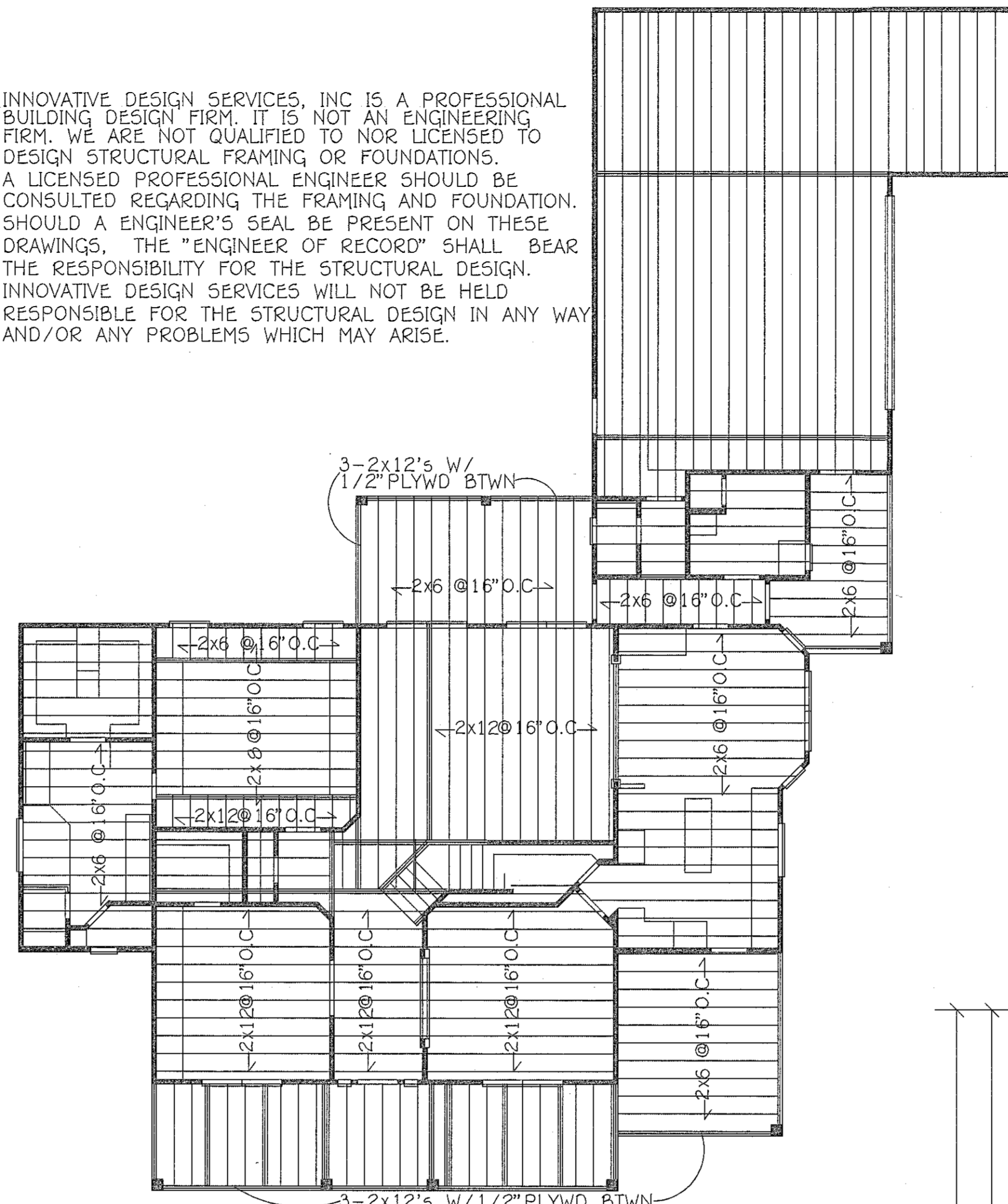

1ST FL CLG FRMG PLAN sc: 1/8" = 1'-0"

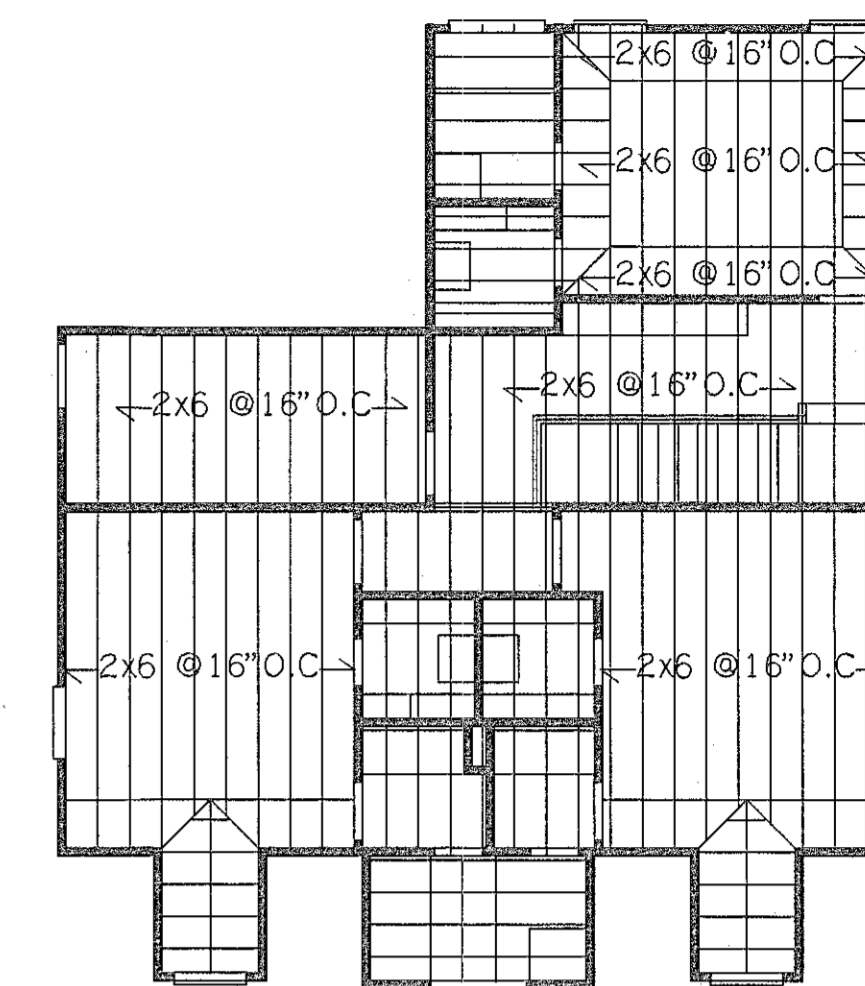

2ND FL CLG FRMG PLAN  
sc: 1/8" = 1'-0"

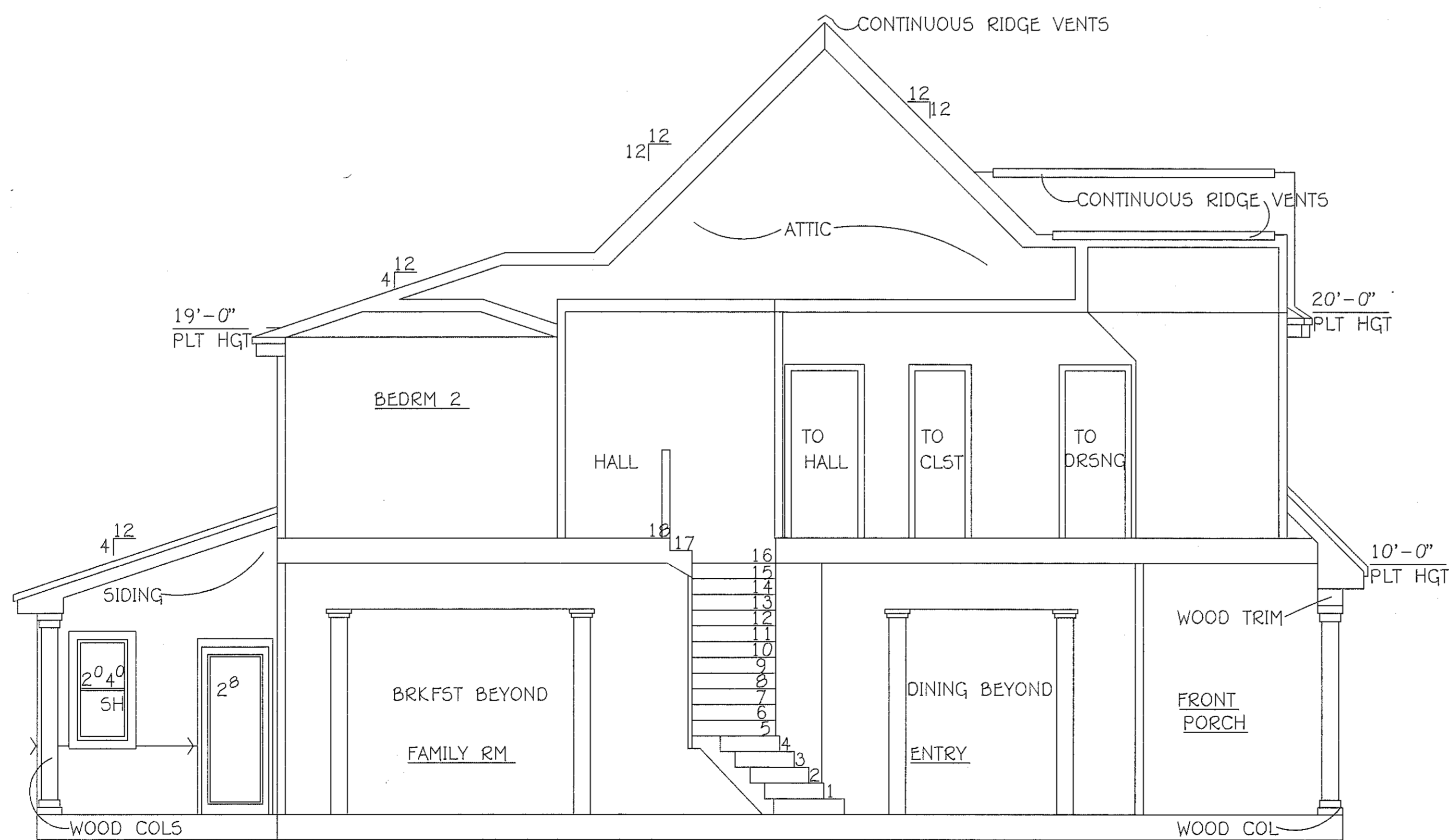

SECTION sc: 1/4" = 1'-0"

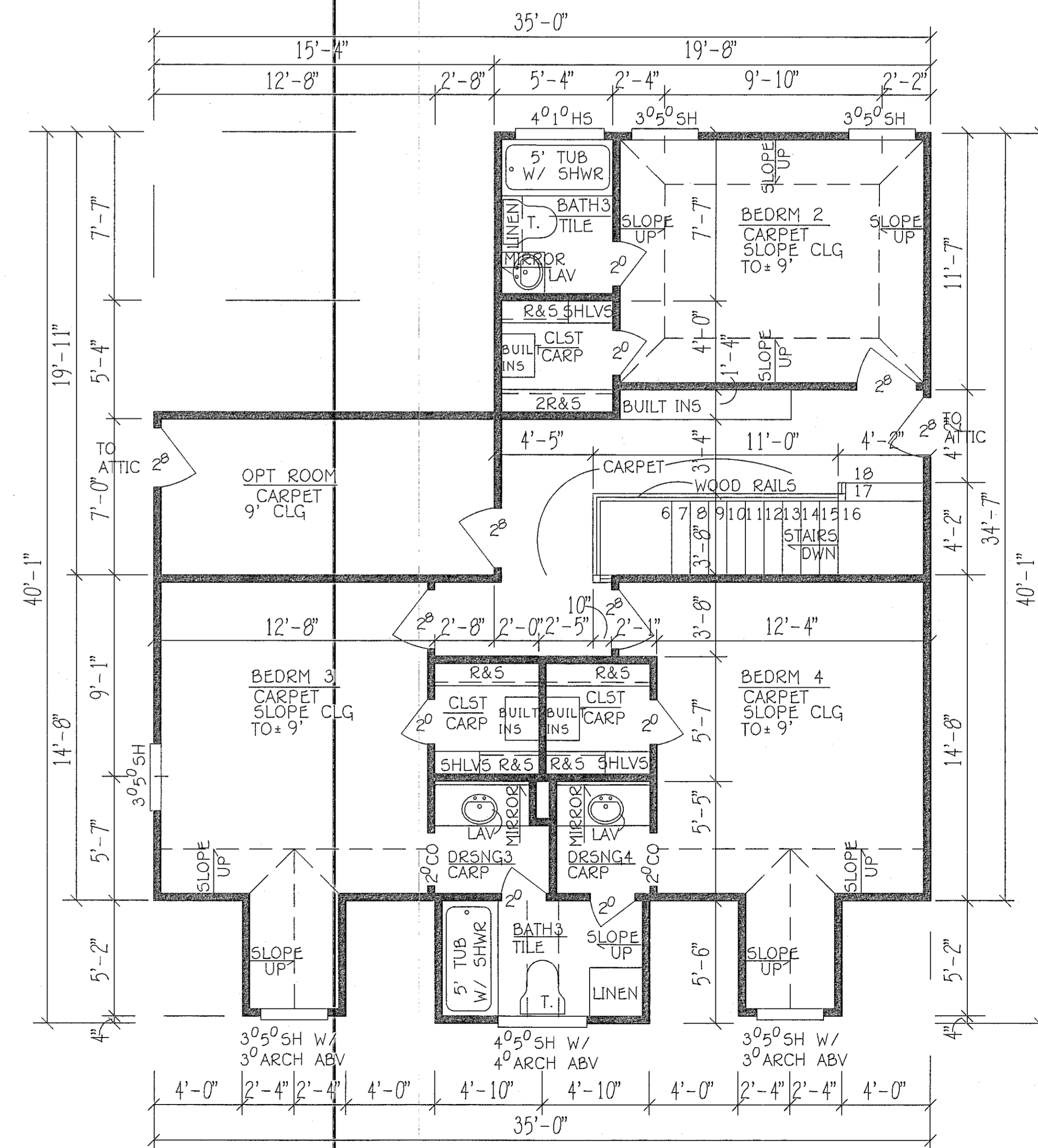

SECOND FLOOR PLAN sc: 1/4" = 1'-0"

DATE  
3/25/99  
DRAWN BY  
PJM  
CHECKED BY  
PJM  
REVISED

INNOVATIVE  
DESIGN  
SERVICES

P. JACKIE MOON  
6911 FALLING WATERS  
SPRING, TX 77379

A NEW RESIDENCE FOR:  
MR & MRS GREG SAPAUGH

SHEET  
5 OF 8  
PROJECT #  
3001

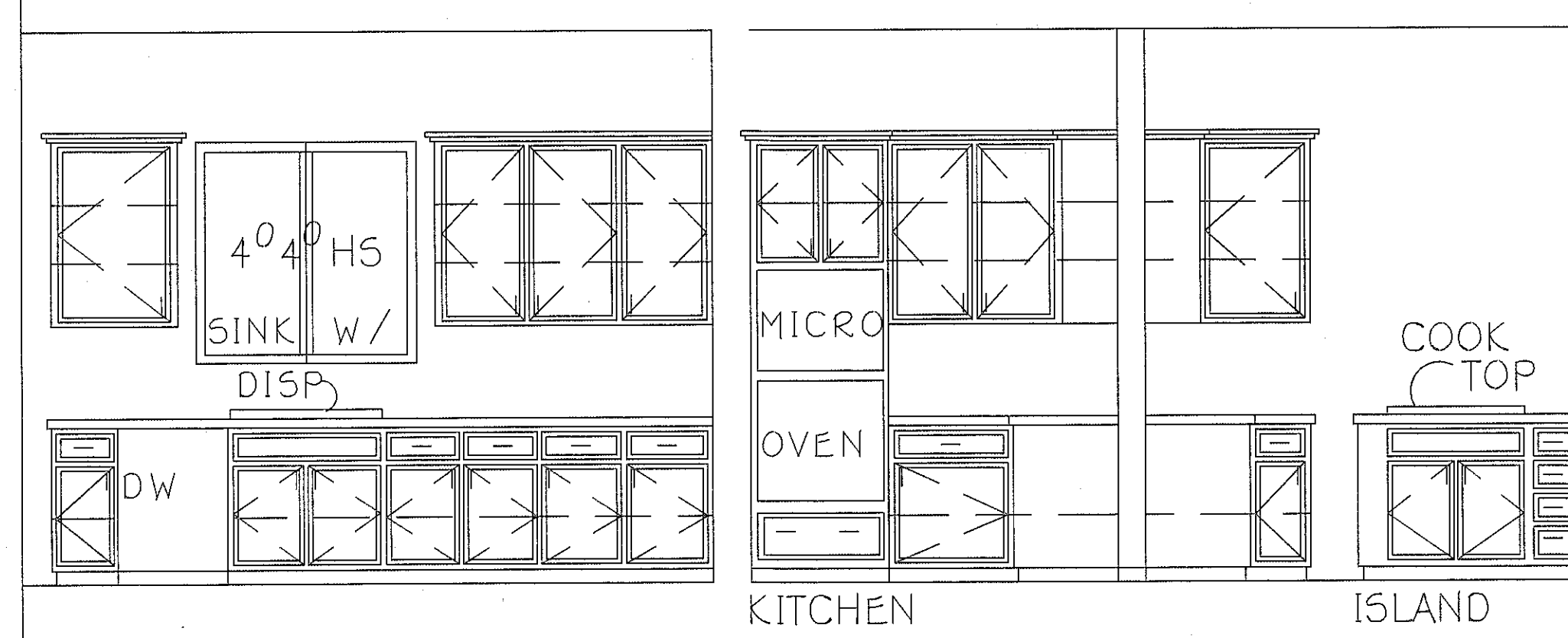
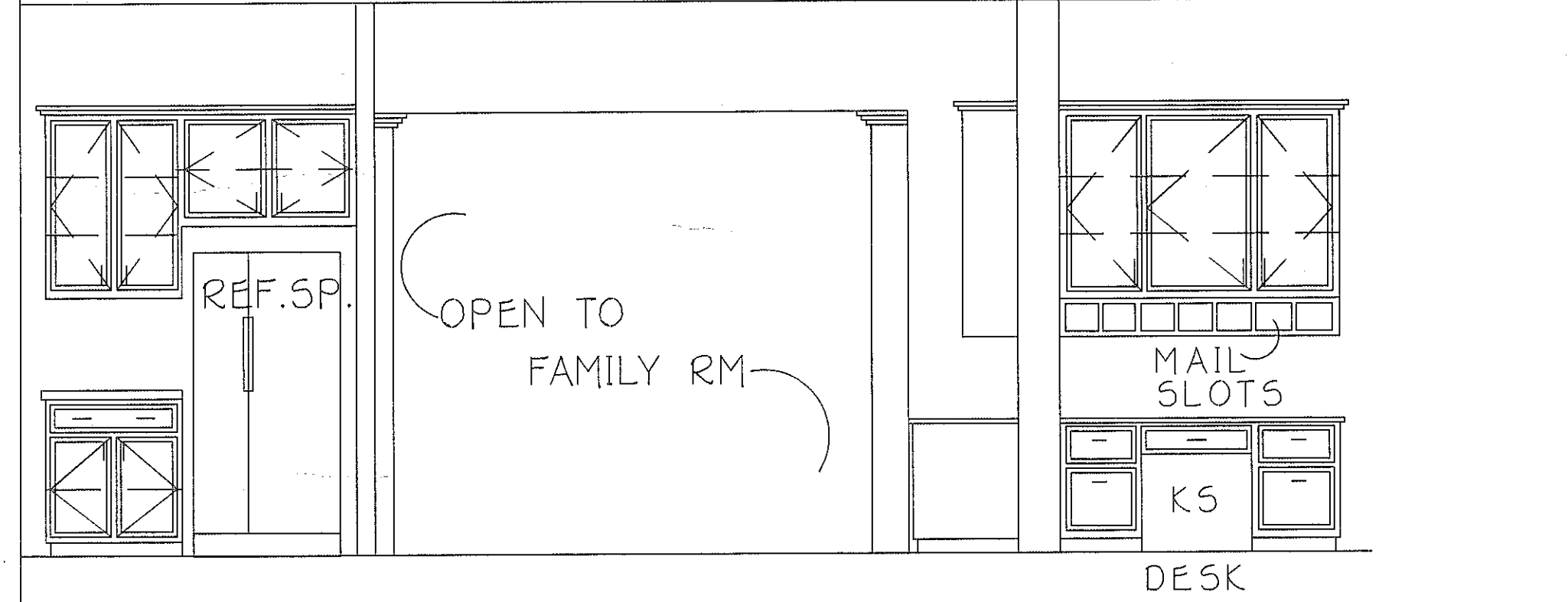
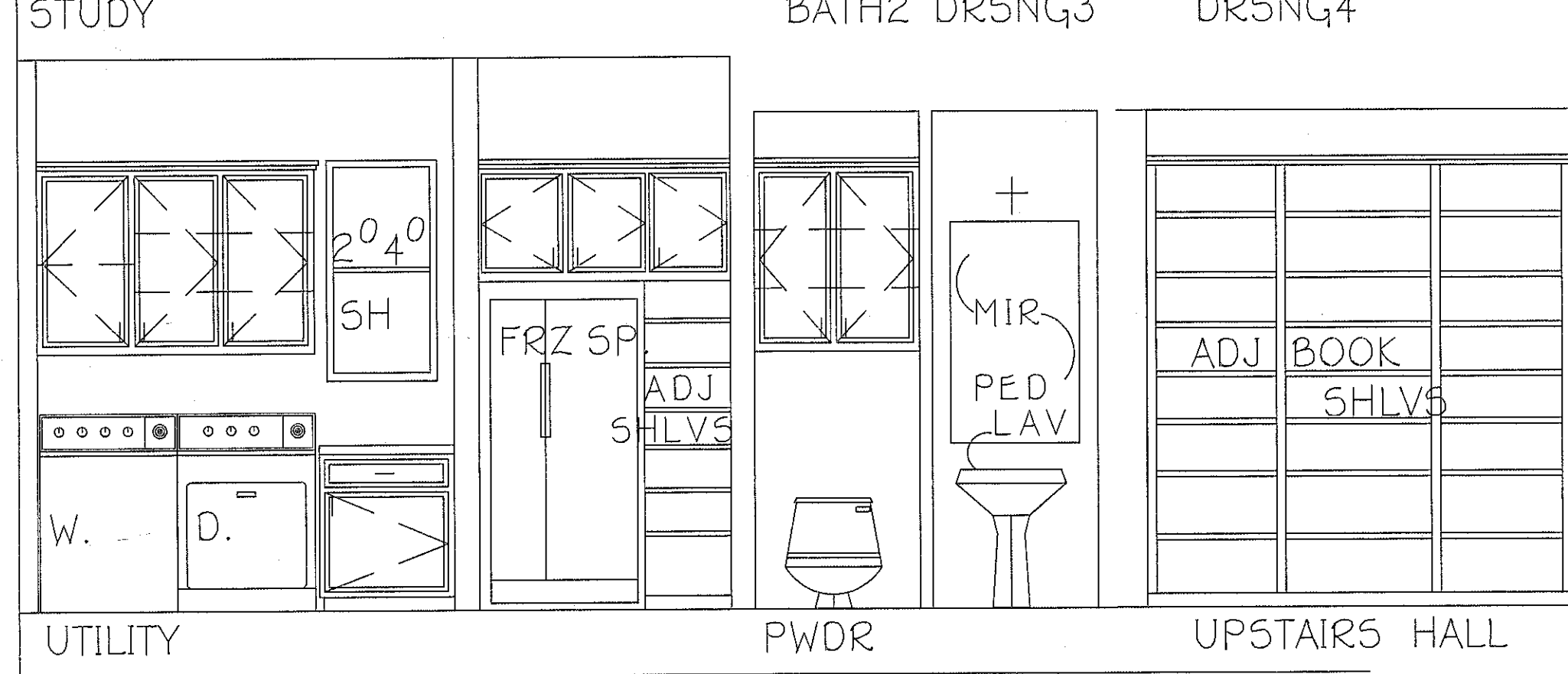
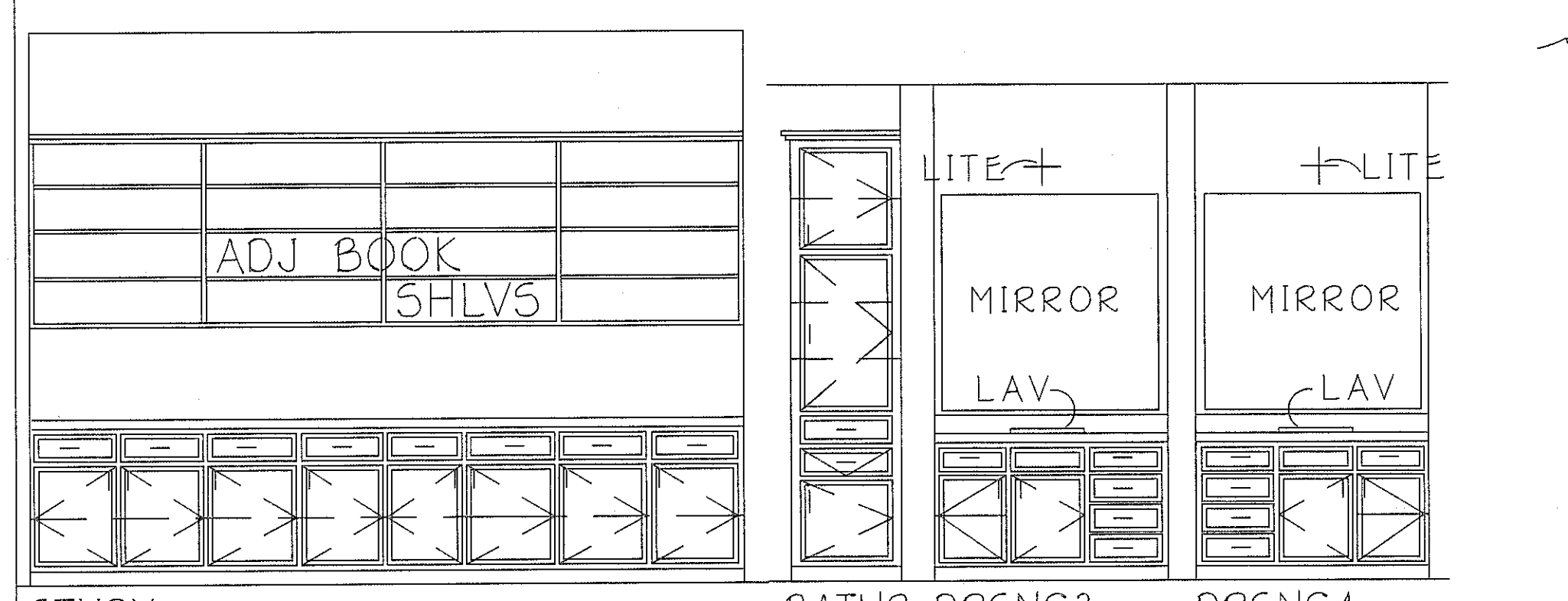
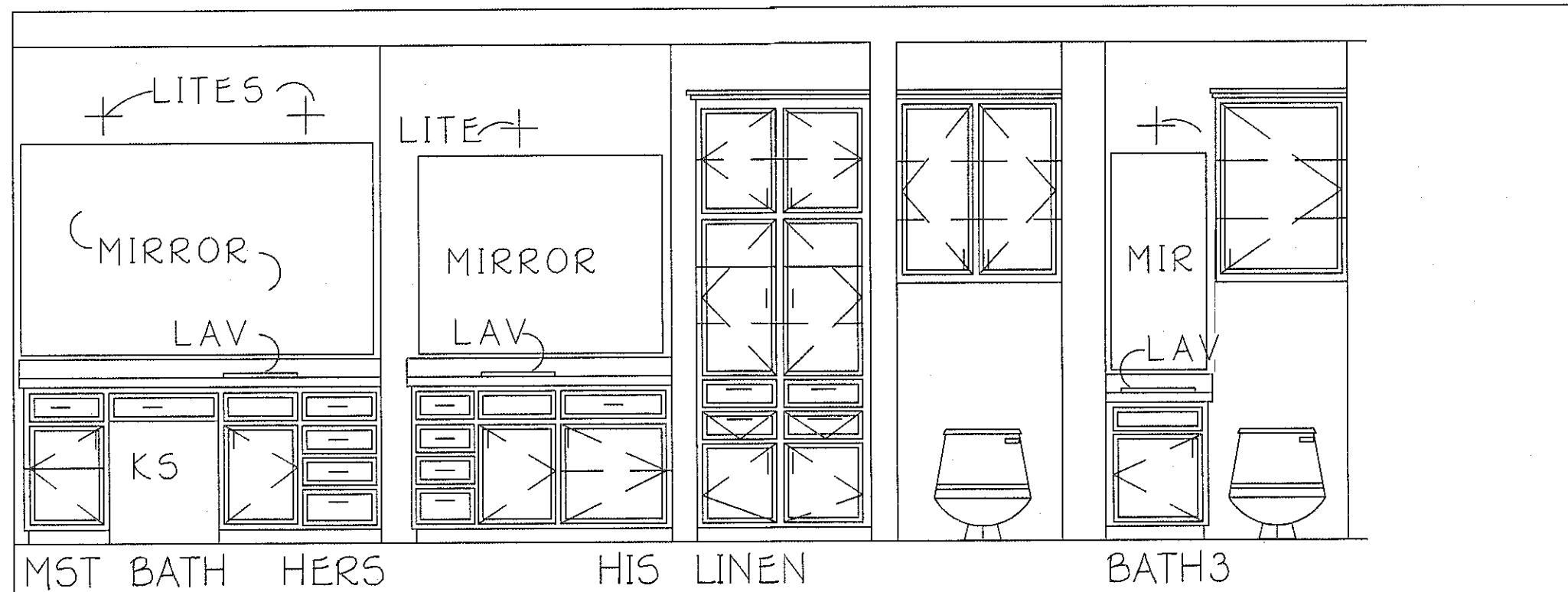

CABINETS  
sc: 3/8" = 1'-0"

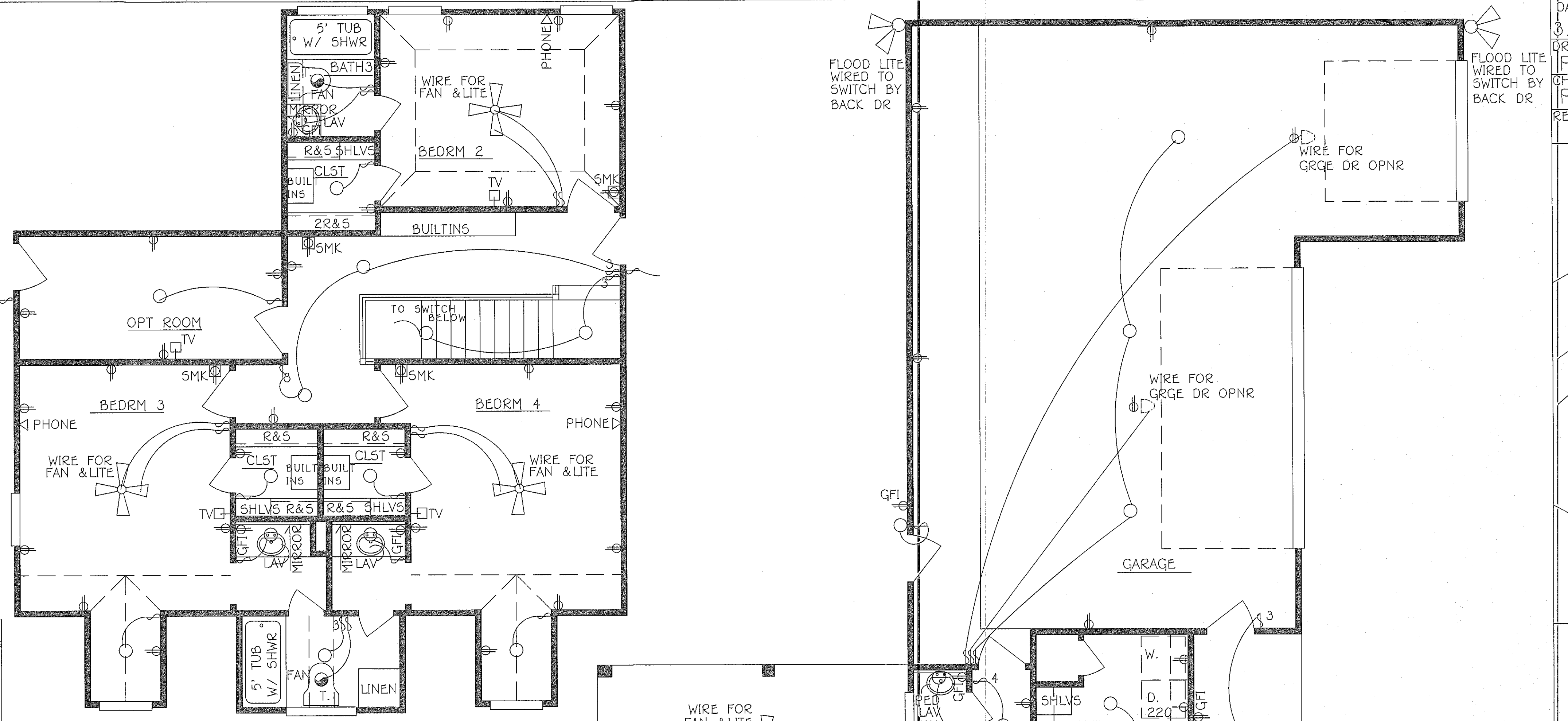

2ND FLOOR LIGHTING PLAN  
sc: 1/4" = 1'-0"

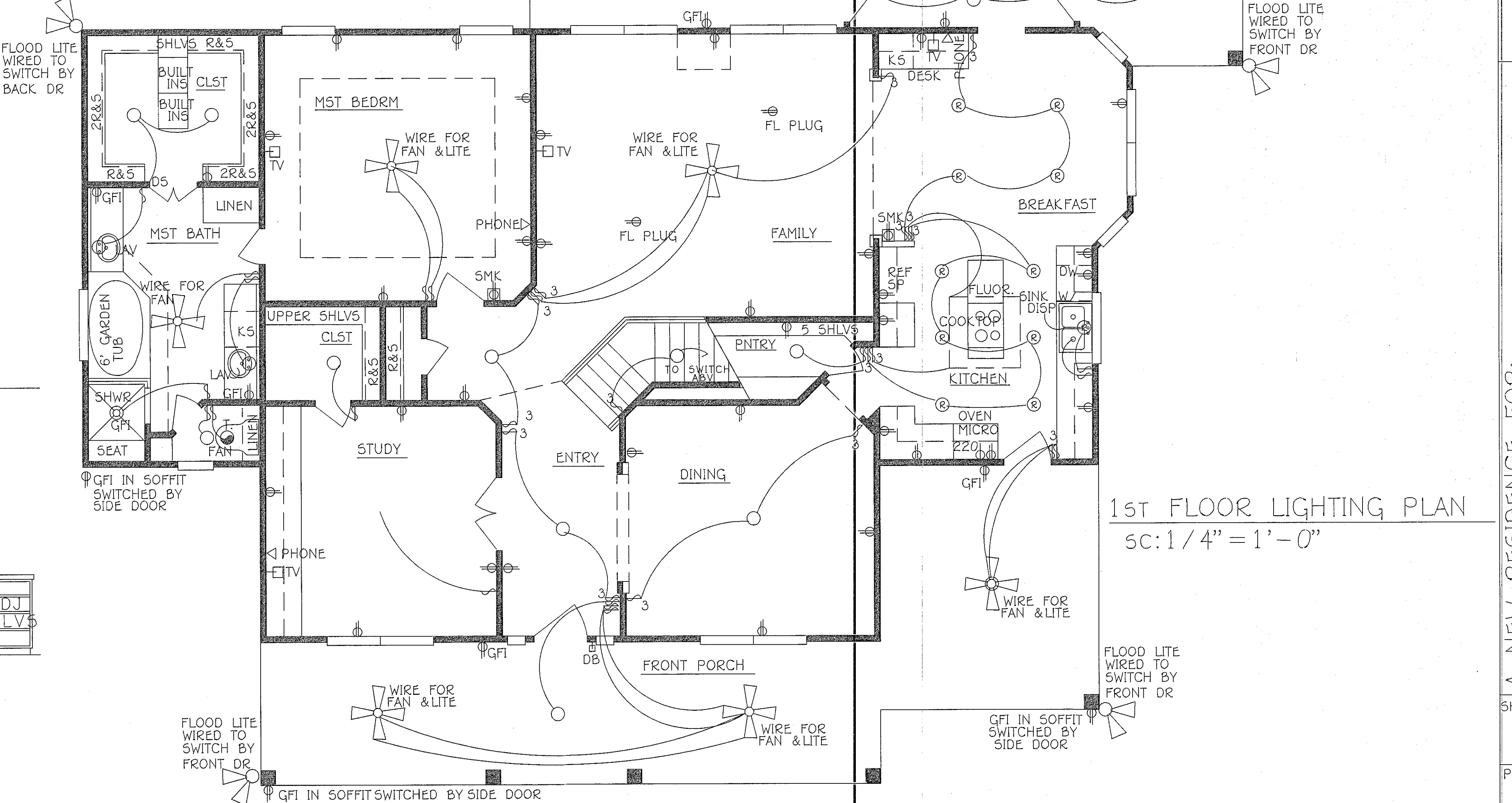

1ST FLOOR LIGHTING PLAN  
sc: 1/4" = 1'-0"

DATE 3/25/9  
 DRAWN BY PJM  
 CHECKED BY PJM  
 REVISED  
 INNOVATIVE DESIGN SERVICE  
 A NEW RESIDENCE FOR:  
 MR. & MRS. GREG SAPAUGH  
 SHEET 6  
 PROJECT # 3001

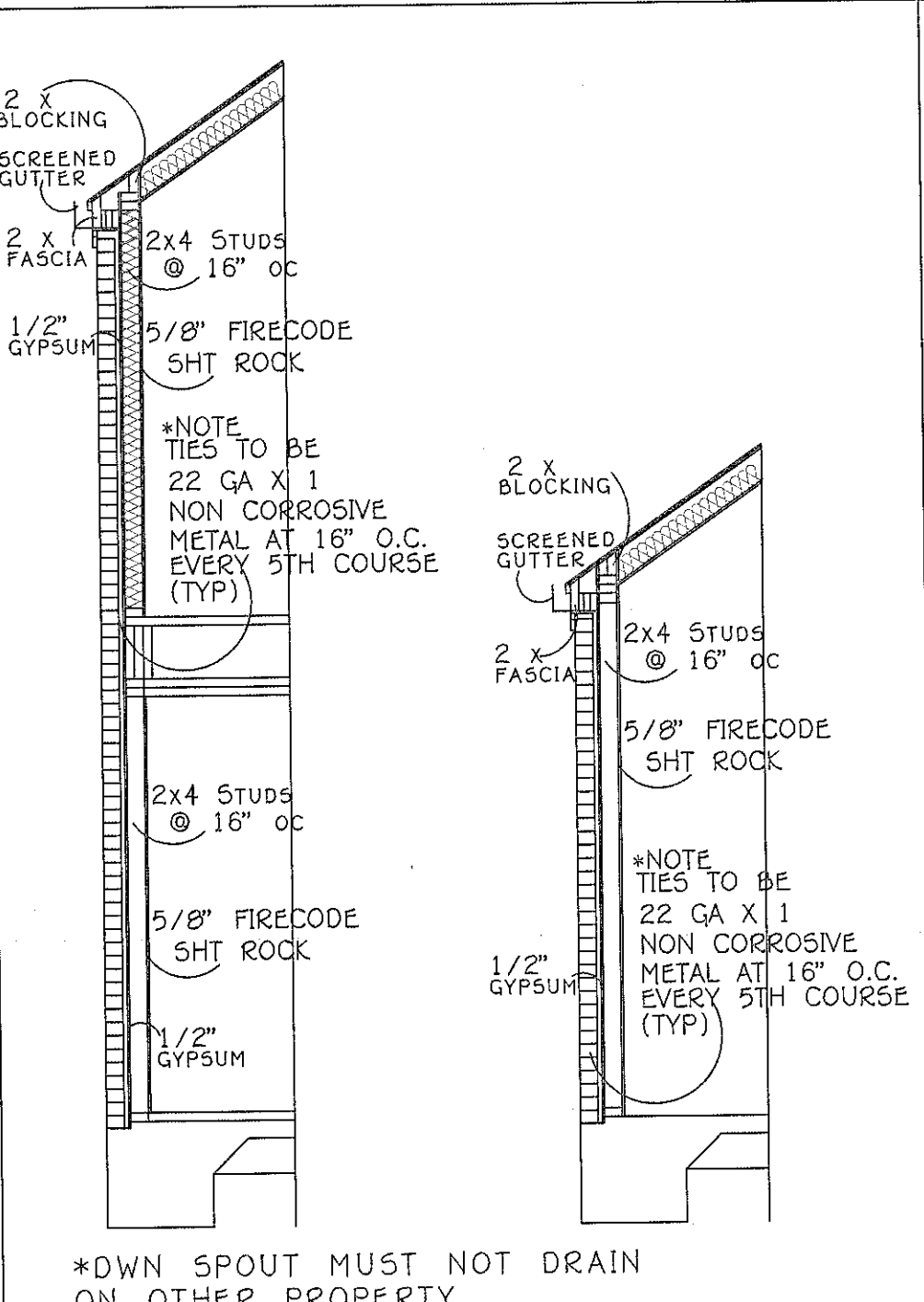
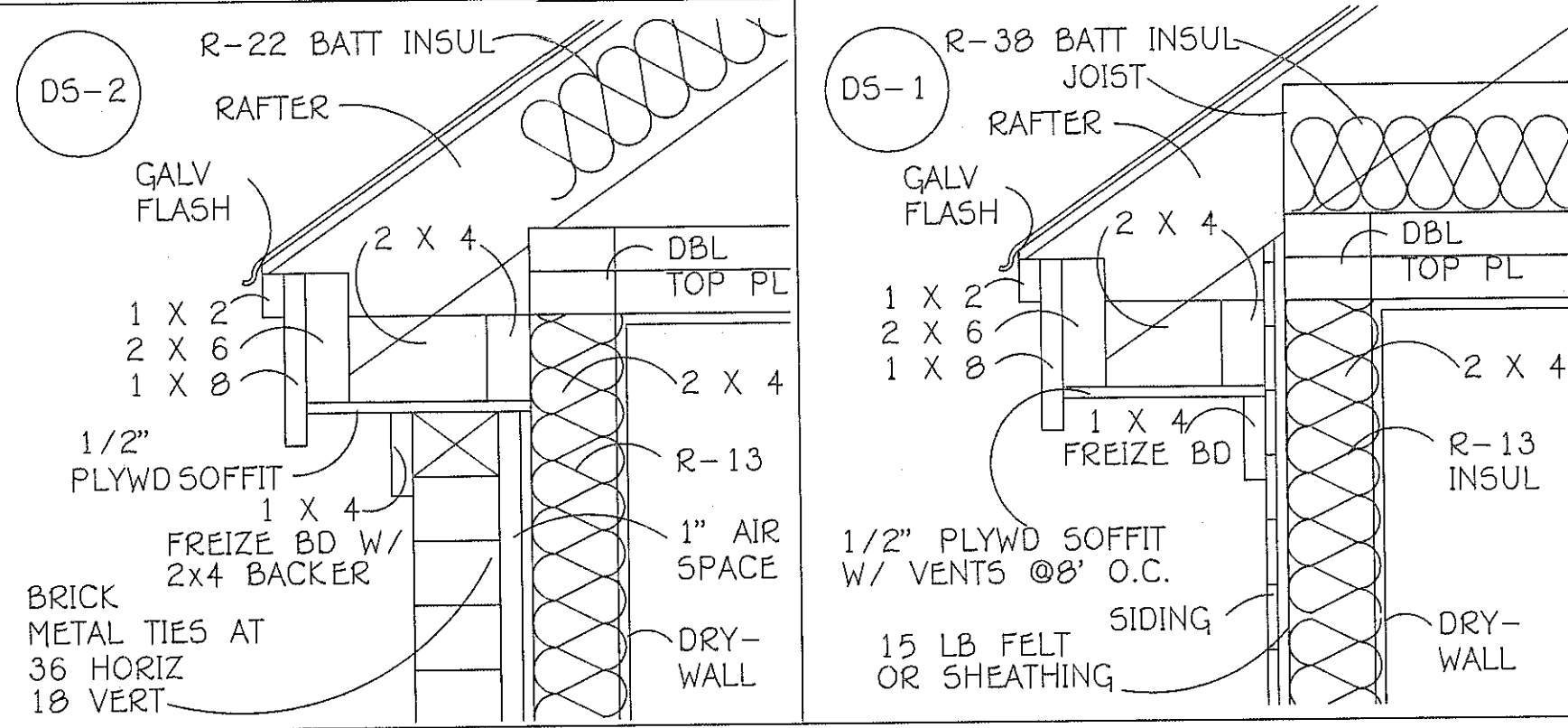
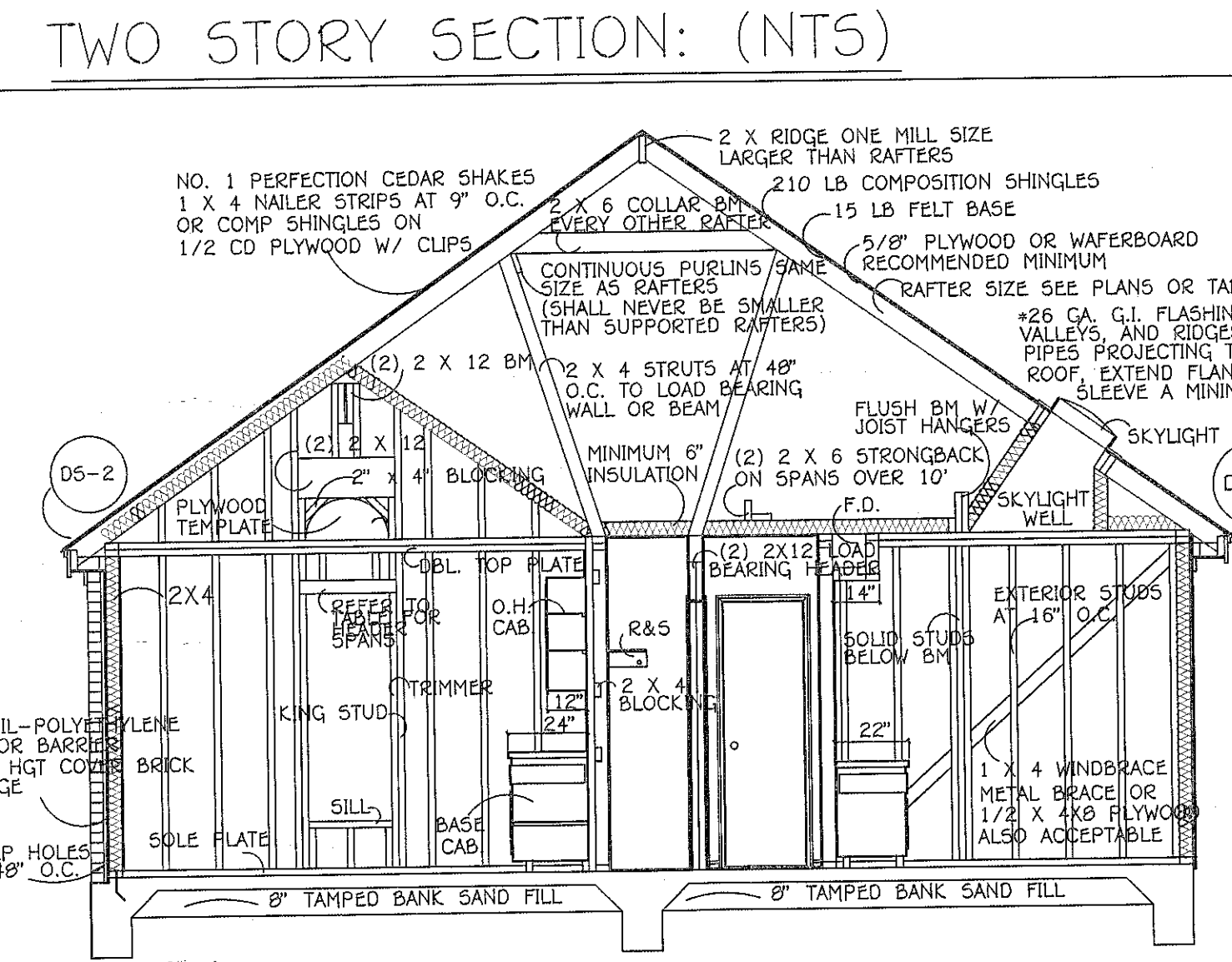
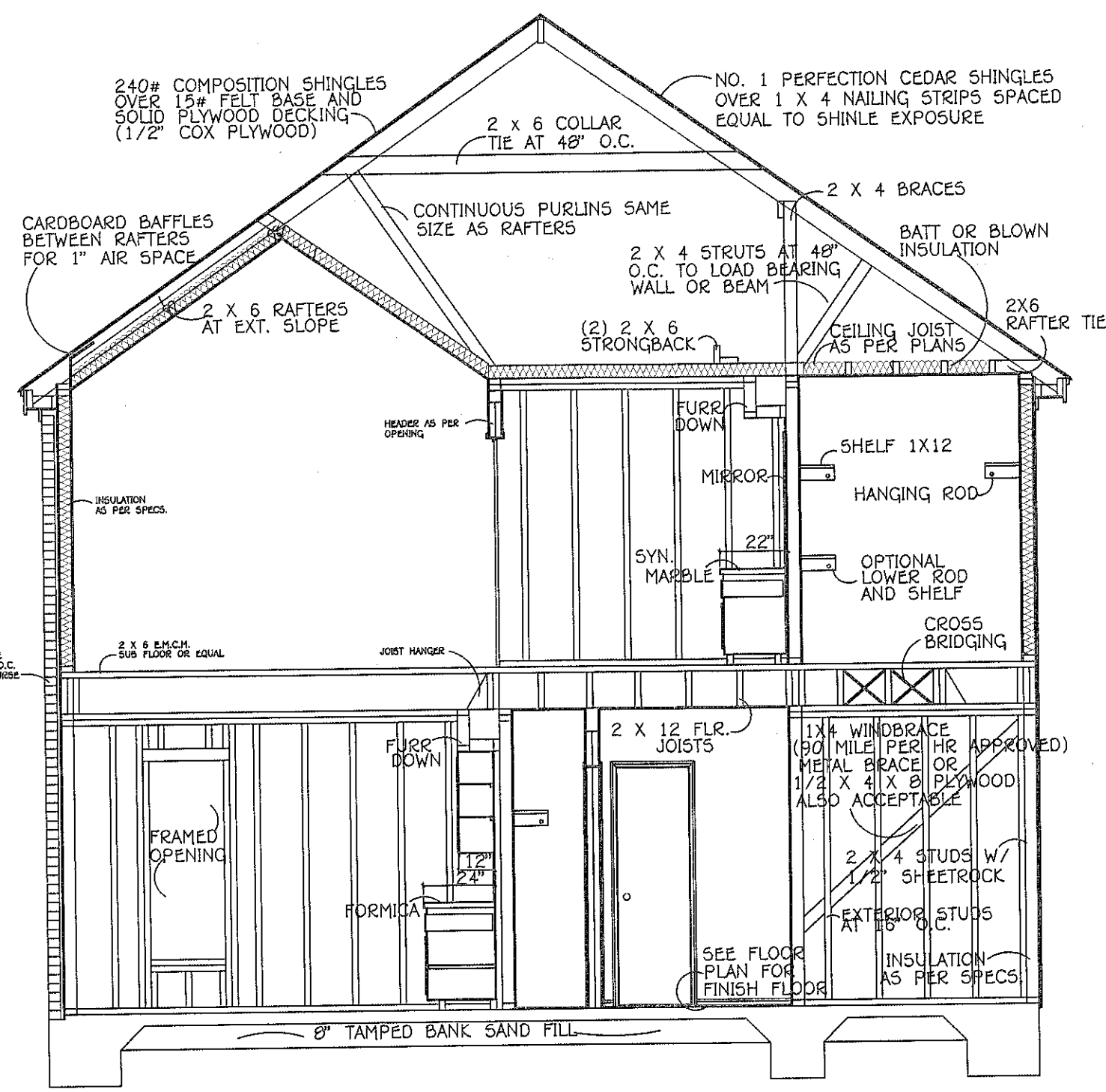

**ELECTRICAL SYMBOLS**

○	CEILING MOUNT FIXTURE	⊖	110V FLOOR PLUG
▬	UNDER CABINET FLUORESCENT	⊕	FL. PLUG
□	CEILING MOUNT FLUORESCENT SIZE TYPE ON	⊖	FL. PLUG
⊙	RECESSED	⊖	GROUND FAULT INTERRUPT GFI
○	SPOT	⊖	GFI
⊖	110V DUPLEX OUTLET 12" ABV FLOOR UNLESS OTHERWISE NOTED	⊖	SWITCH
+42"	HT (INCHES) ABV FLOOR	⊖	3 WAY SWITCH
⊖	220V OUTLET	⊖	4 WAY SWITCH
⊖	GAS	⊖	TELEPHONE
⊖	GAS W/ VALVE	⊖	PHONE
		⊖	CATV
		⊖	SMOKE DETECTOR SMK
		⊖	EXHAUST FAN
		⊖	EXHAUST FAN WITH LIGHT
		⊖	CEILING FAN WITH LIGHT

**STEEL ANGLE LINTEL TABLE**

CLEAR SPAN	5'-0" OR LESS	6'-0" OR LESS	7'-0" OR LESS	8'-0" OR LESS	9'-0" OR LESS	10'-0" OR LESS
ANGLE SIZE	< 3/8" x < 3/8" x L	< 4" x < 3/8" x L	< 4" x < 3/8" x L	< 5" x < 3/8" x L	< 5" x < 3/8" x L	< 6" x < 3/8" x L

**HEADER SPANS**

LOAD BEARING WALLS: HEADERS LAMINATED W/ FULL PIECE 1/2" PLYWOOD AND PLACED ON EDGE

MATERIAL	(2)2x4	(2)2x6	(2)2x8	(2)2x10	(2)2x12
MAXIMUM SPAN FT-IN	3-6	4-6	6-0	7-6	9-0

SEE PLANS FOR SPECIAL CONDITIONS

**JOIST AND RAFTER SPANS**

SOUTHERN YELLOW PINE

SEE PLANS FOR SPECIAL CONDITIONS

COMPONENT	SIZE	SPAN FT-IN #2 GRADE INCHES O.C.			SPAN FT-IN #3 GRADE INCHES O.C.		
		12	16	24	12	16	24
FLOOR JOISTS 30 P5F LL	2x10	19-10	18-0	15-8	16-11	14-8	12-0
BORMS, ATTIC STOR. ONLY	2x12	24-2	21-11	19-1	20-7	17-10	14-7
FLOOR JOIST 40 P5F LL	2x10	18-0	16-5	14-0	15-2	13-1	10-9
	2x12	21-11	19-11	17-1	18-5	16-0	13-0
CEILING JOISTS 20 P5F LL LIMITED STORAGE	2x6	15-3	13-2	10-9	11-8	10-1	8-3
	2x8	20-1	17-5	14-2	15-4	13-3	10-10
	2x10	25-7	22-2	18-1	19-7	16-11	13-10
RAFTERS SLOPE OVER 3/12	2x6	15-1	13-1	11-4	12-3	10-7	8-8
20 P5F LL 7 P5F DL: WD & COMP SHINGLES	2x8	21-2	18-4	15-0	16-2	14-0	11-5
RAFTERS SLOPE OVER 3/12	2x6	14-1	12-3	10-0	10-9	9-4	7-7
20 P5F LL 15 P5F DL TILE	2x8	18-7	16-1	13-2	14-2	12-4	10-0
ROOFING	2x10	23-9	20-6	16-9	18-1	15-8	12-10
RAFTERS CATHEDRAL CLG5	2x6	14-1	12-3	10-0	10-9	9-4	7-7
ANY SLOPE 20 P5F LL 15 P5F DL: WD & COMP SHINGLES	2x8	18-7	16-1	13-2	14-2	12-4	10-0
RAFTERS CATHEDRAL CLG5	2x10	23-9	20-6	16-9	18-1	15-8	12-10
ANY SLOPE 20 P5F LL 25 P5F DL TILE ROOFING	2x6	12-5	10-9	8-10	9-6	8-3	6-9
	2x8	15-5	14-2	11-7	12-6	10-10	8-10
	2x10	20-11	18-1	14-9	16-0	13-10	11-4

NOTE: PER UBC SEC. 25, ALL LUMBER SHALL BE: STUD GRADE, SOUTHERN YELLOW PINE W/ @ MOISTURE CONTENT OF 15% MAX.

ALL OTHER LUMBER IS TO BE #2 SOUTHERN YELLOW PINE W/ A MOISTURE CONTENT OF 15% MAX. U.O.N.

WALL INSULATION- R-13 U.O.N.  
CLG INSULATION- R-30 U.O.N.

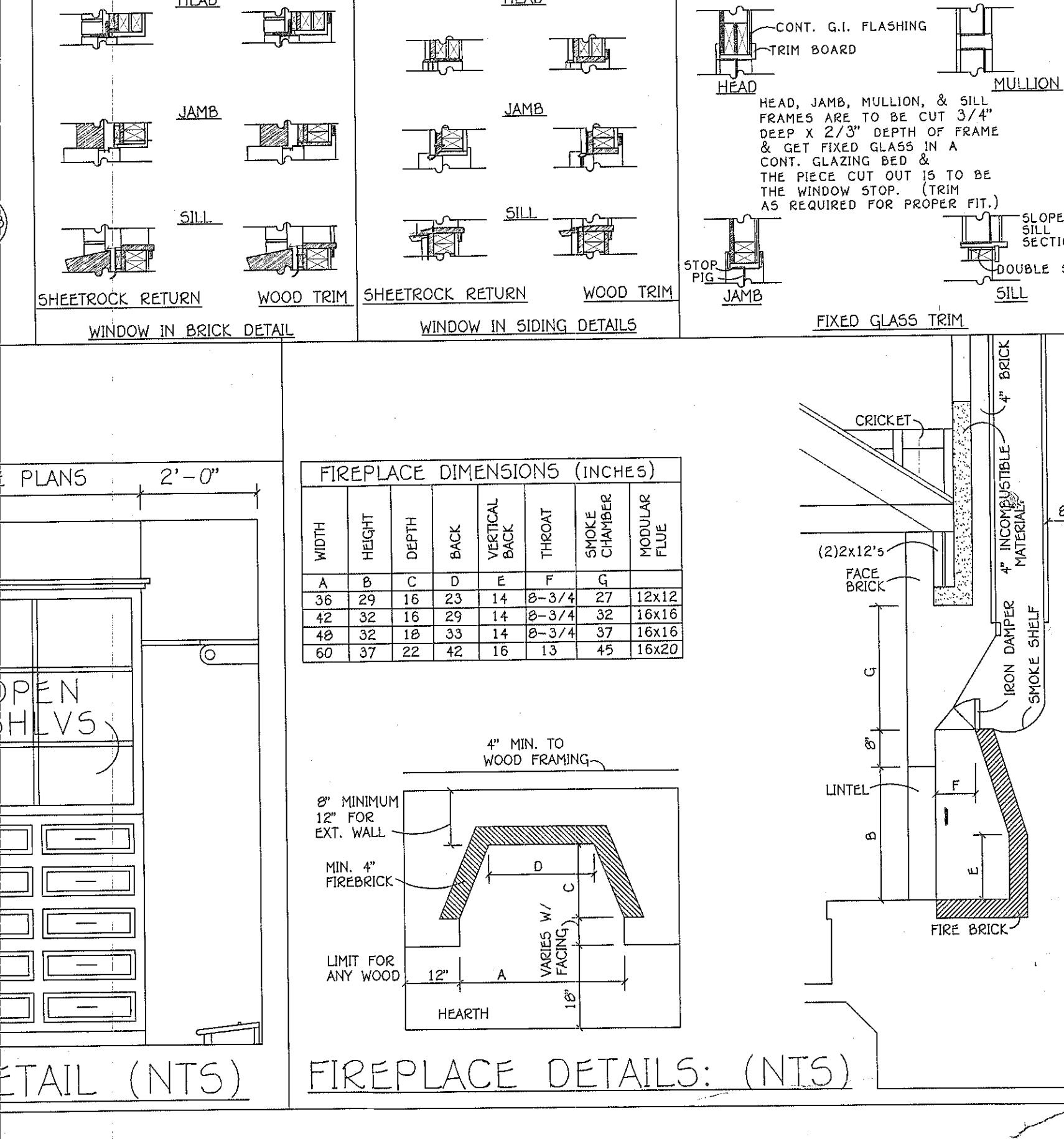
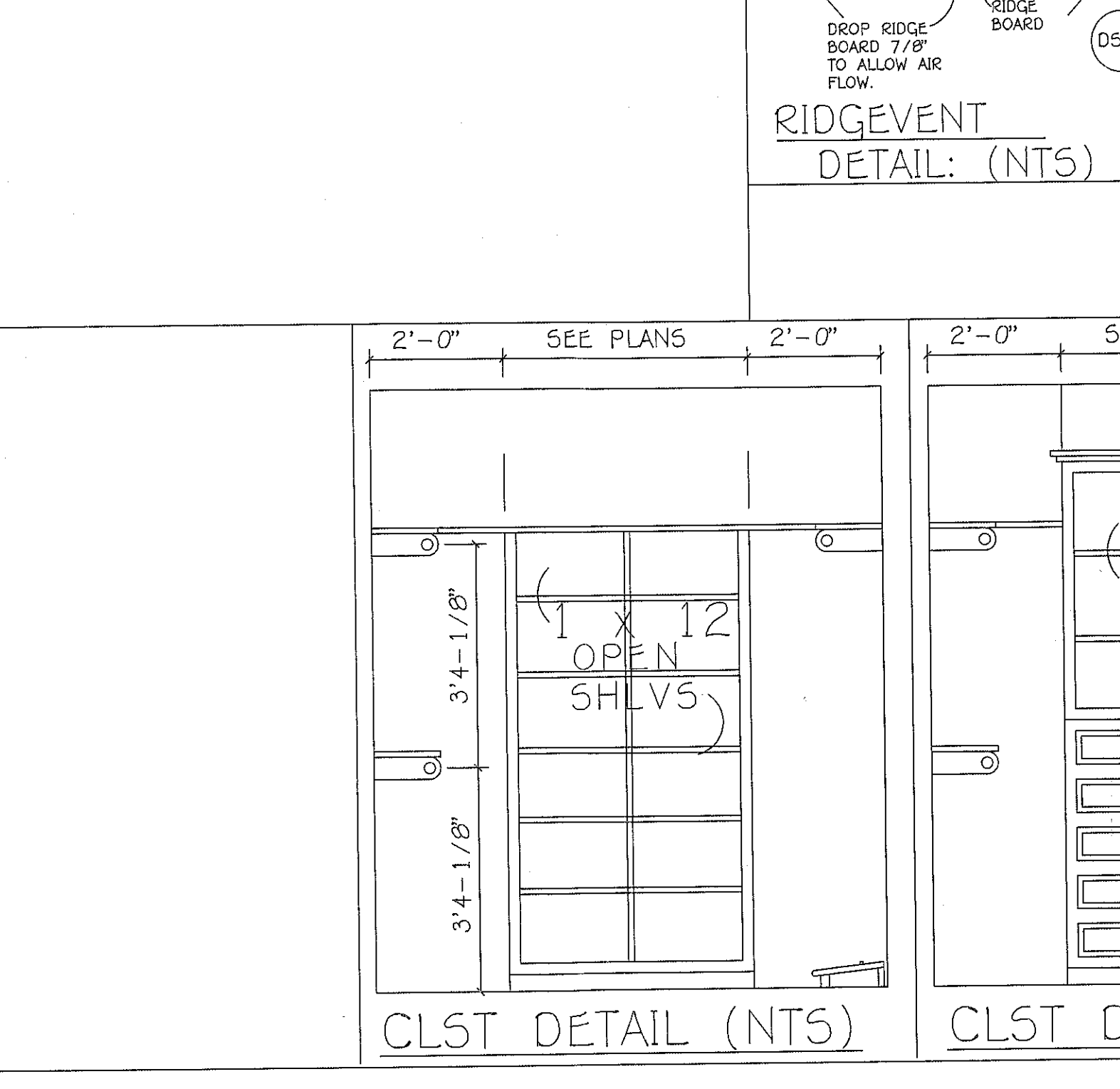
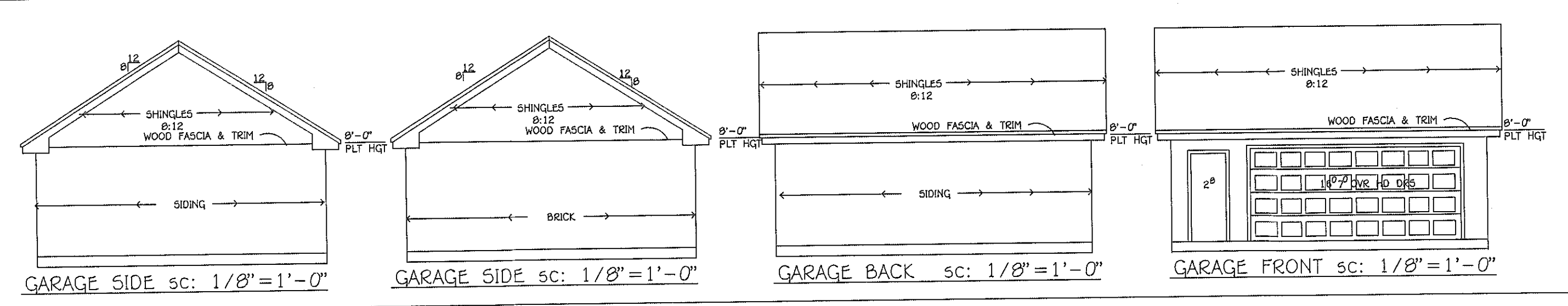
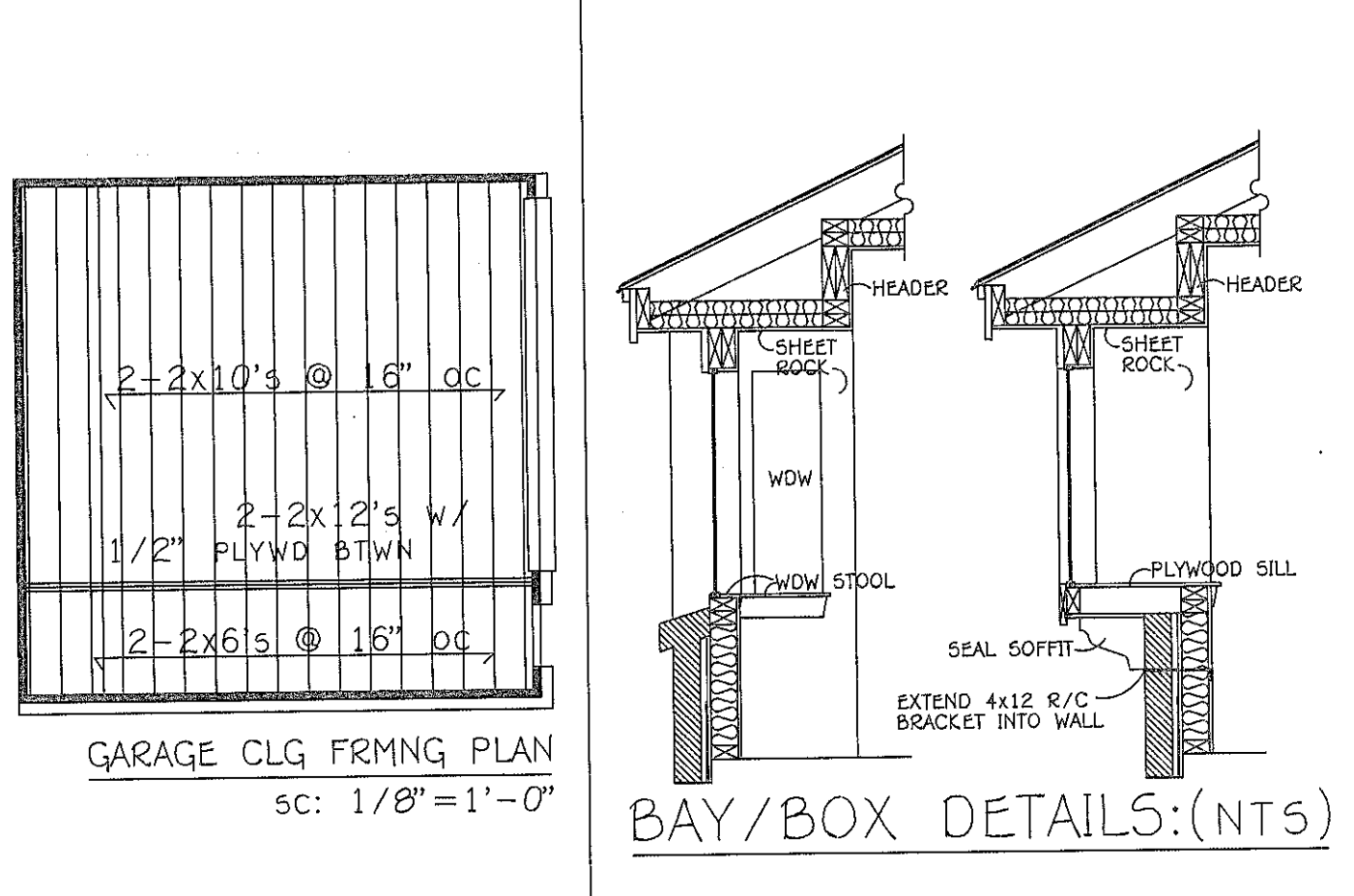
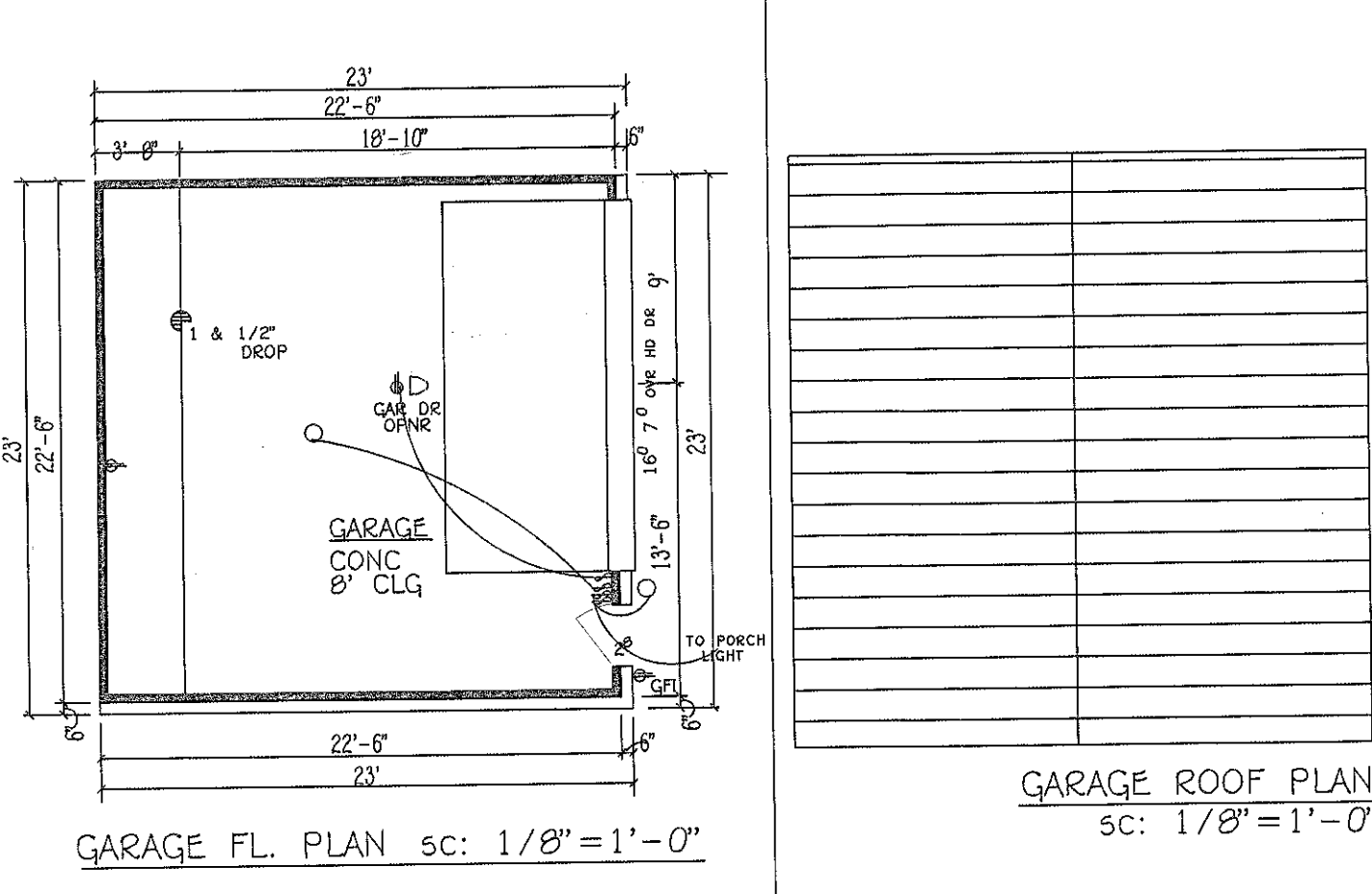
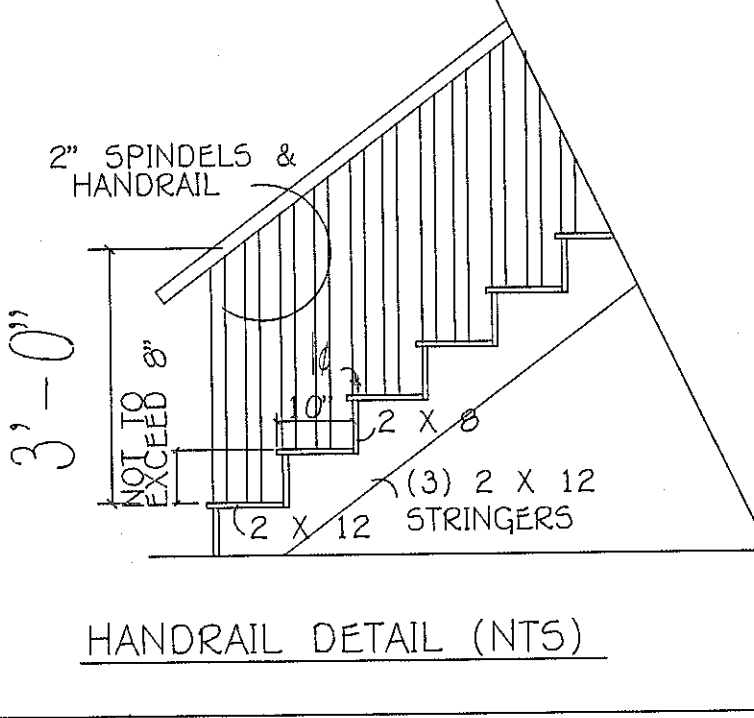
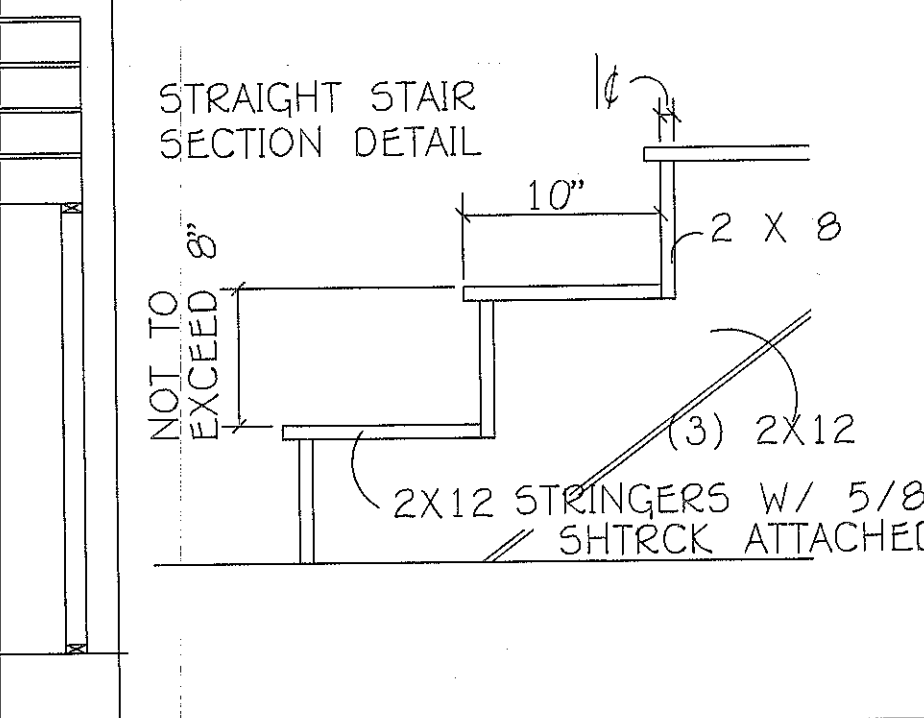
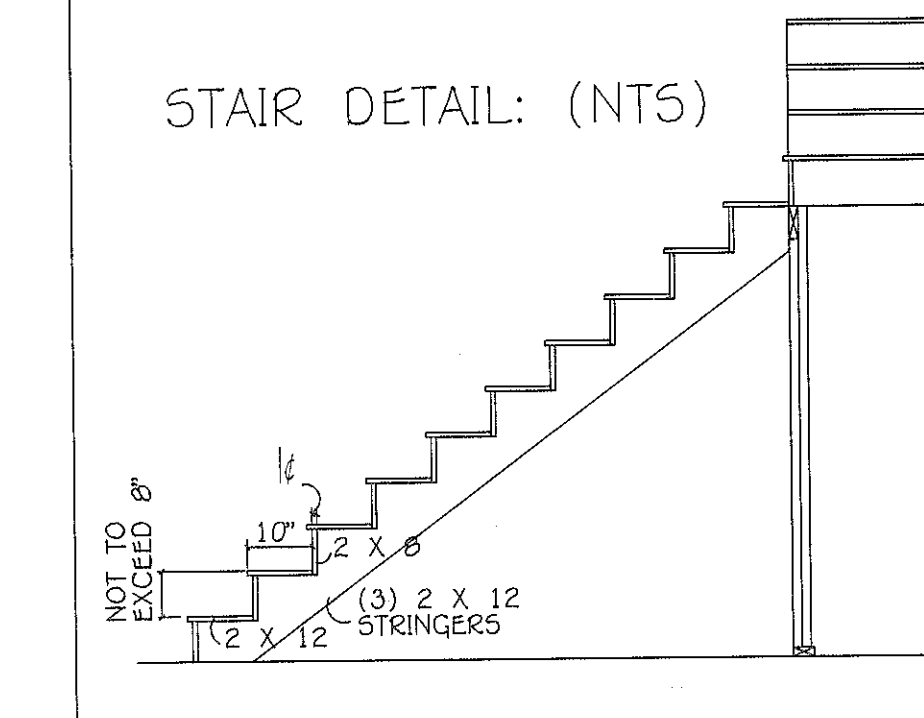

DATE \_\_\_\_\_

DRAWN BY PJM/SL

CHECKED BY PJM

REVISED \_\_\_\_\_

INNOVATIVE DESIGN SERVICES

P. JACKIE MOON  
6911 FALLING WATERS  
SPRING TX 77379

A NEW RESIDENCE FOR:  
STANDARD DETAIL SHEET

SHEET \_\_\_\_\_

PROJECT \_\_\_\_\_