

CARL WARWICK & ASSOCIATES
C.C.F. # H162603

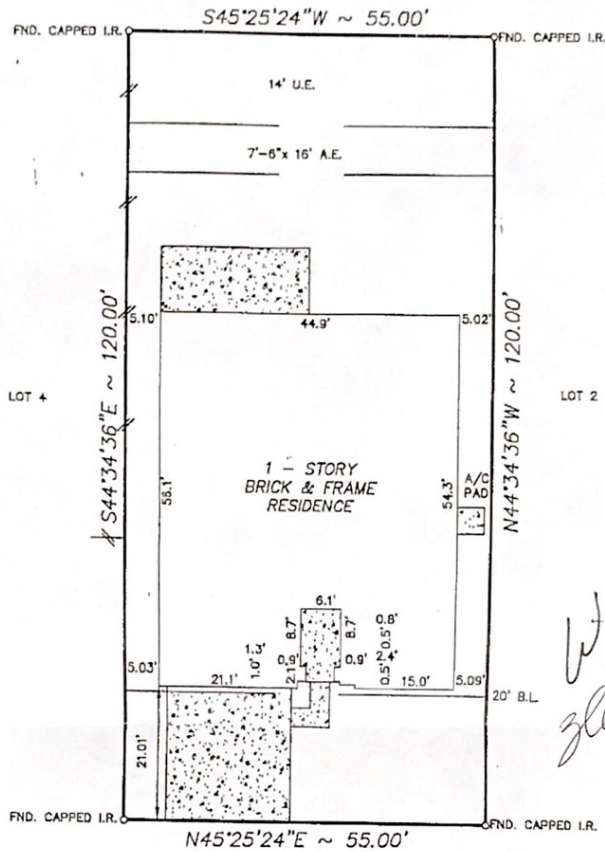

*Will J
Zhang Jan*

NOTE:
1. Distances shown in parentheses were measured on the ground.
2. The following flood information was from a F.E.M.A. Map. We are not responsible for its accuracy.

9526 PAINTBRUSH LEDGE LANE
(60' R.O.W.)

NOTE:
1. OIL, GAS, & OTHER MINERAL RIGHTS AS PER TITLE COMMITMENT.
2. CITY OF HOUSTON ORDINANCE 85-187B RECORDED UNDER C.F. NO. N-253886.

COMMUNITY # 480287 PANEL # 1055 K

DATE OF REVISION 04/20/2000
(OUTSIDE THE 100 YEAR FLOOD PLAIN)

SCALE : 1"=20'

B:\FINALS\RSRQJD.008

Surveyed for RYLAND HOMES on 2/18/04
Showing Lot 3 Block 3 of RIVERSTONE RANCH
Section 8 in HARRIS County Texas according to the Map or Plat
recorded in F.C. NO. 532185 of the MAP records of HARRIS County.

REVISIONS	
5/12/04	FINAL

I hereby certify that this survey was made on the ground under my supervision and that it correctly represents the facts found at the time of the survey. There were no encroachments apparent on the ground except as shown hereon.

W.O. No. 14219,16687
G.F. No. 04001672

Will J Zhang



Buyer: AUDREY D. TRAN
DON D. TRAN
Mortgage Co.: RYLAND MORTGAGE COMPANY
Title Company: RYLAND TITLE COMPANY

Hoffman Land Surveying, Ltd.,LLP
5245 LANGFIELD ROAD - HOUSTON, TEXAS 77040 - (713)939-9100

