

G.P. No. CL1105710 - Robert DONALD A. BOUTELLE and KATHLEEN L. BOUTELLE
 The Surface Only of lot Thirty-three (33), of IRIKI ISLAND, SECTION ONE (1), a subdivision
 in Galveston County, Texas, according to the map or plat thereof recorded in Volume 1616,
 Page 59 and transferred to Plat Record 2, Map No. 25, both of the Map Records of Galveston
 County, Texas.

Notes: Property subject to agreement for electrical distribution system per Vol. 1840, Pg. 55 and Vol. 1948, Pg. 97.

SCALE
 1" = 20'

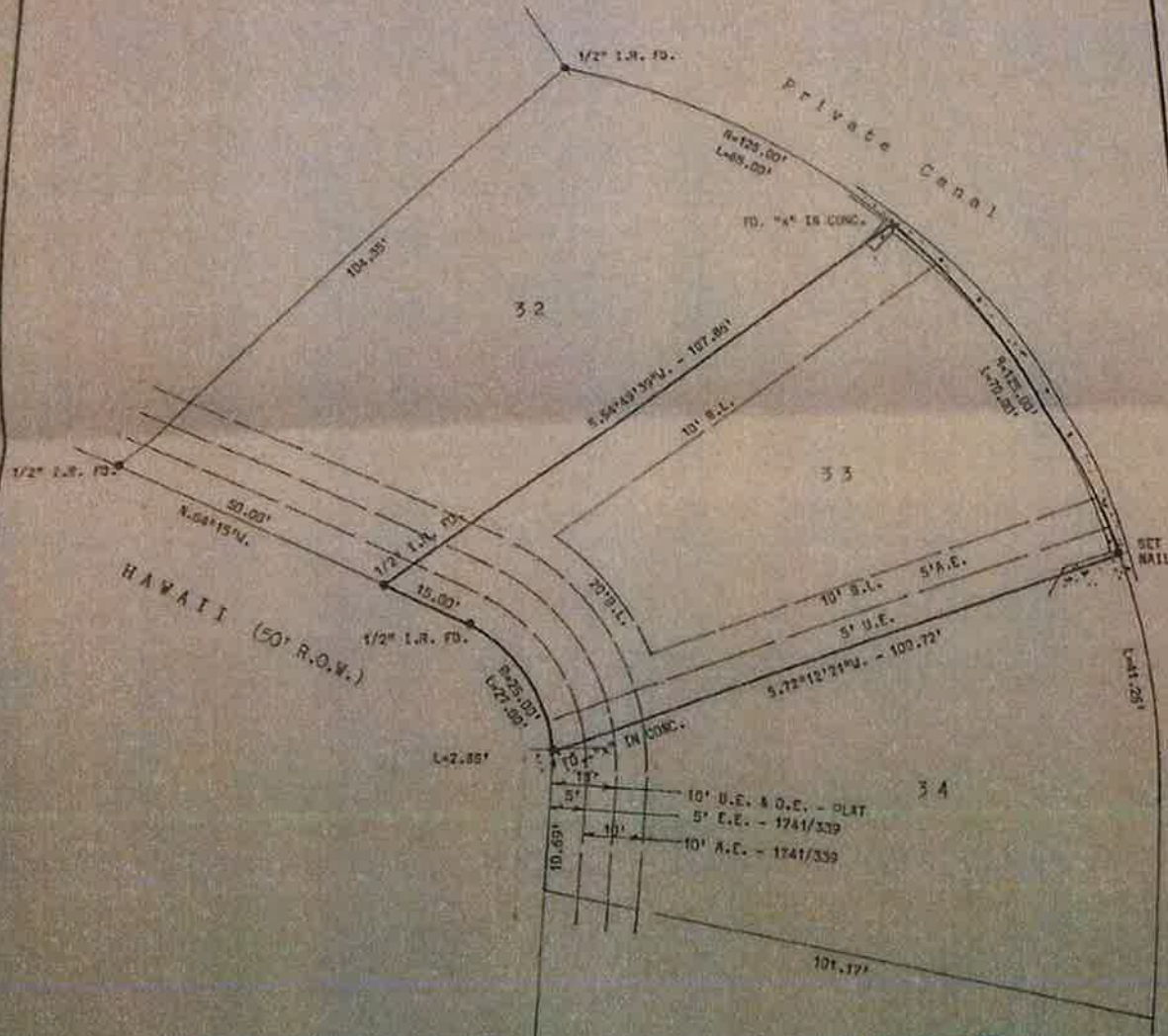
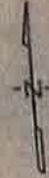

I hereby certify that this is a plat on the above property
 indicating improvements thereon which was prepared under my
 supervision from a survey made on the ground on June 6, 2011.

Subject property DOES lie within the 100 year flood plain;
 Property lies in Zone V-20, elevation 15' according to Map
 No. 431584-0001 D.



Robert L. Darrick

Job No. 9900