

*D. J. Olson
Paige Anne Olson*

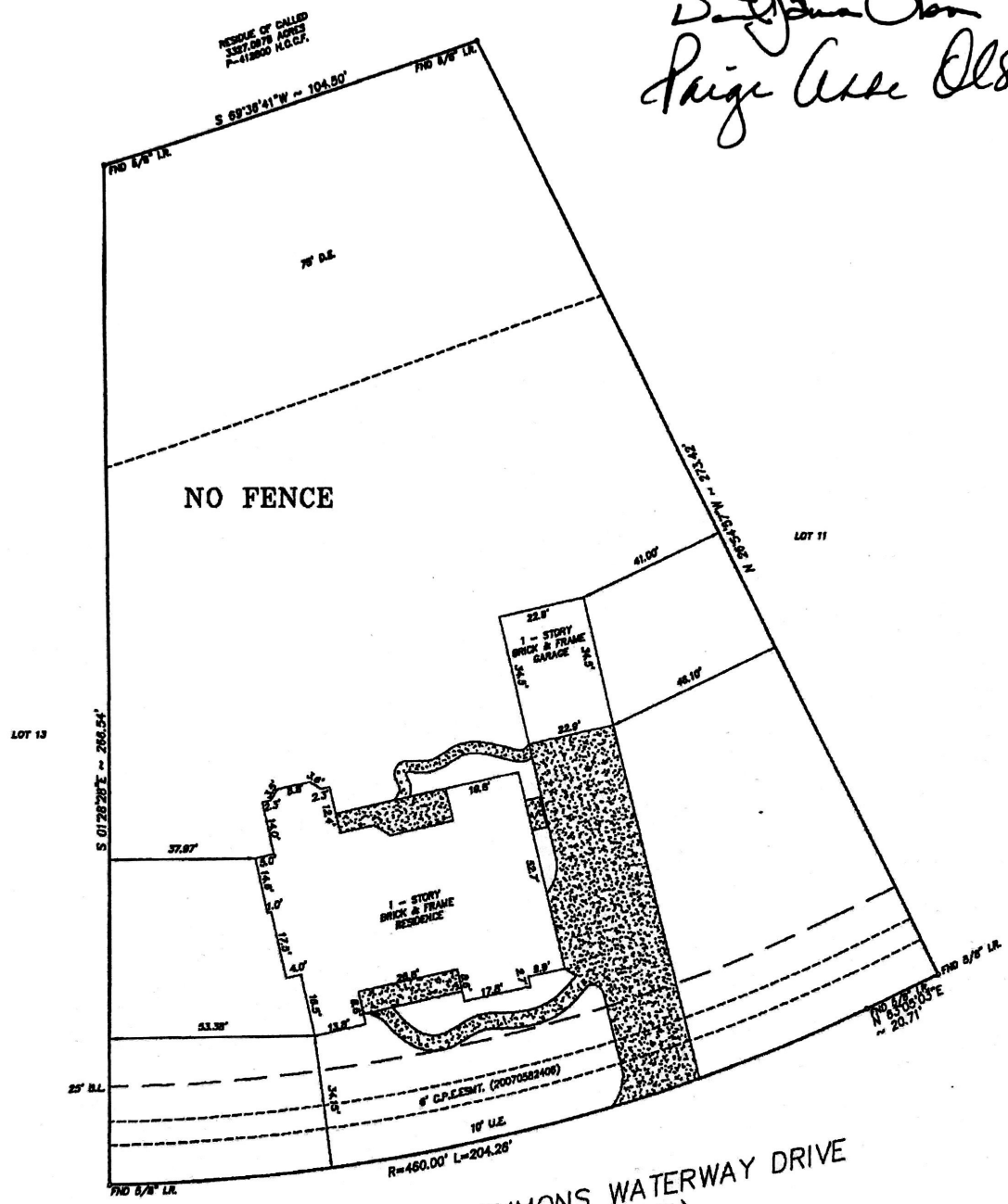

1110 COMMONS WATERWAY DRIVE
(80' R.O.W.)

NOTE:
1. Distances shown in parentheses were measured on the ground.
2. The following flood information was from a F.E.M.A. Map. We are not responsible for its accuracy.
COMMUNITY # 480287 PANEL # 0330 1

NOTE:
1. Zoning Ordinances by the City of DEER PARK, TEXAS.
2. Agreement with CenterPoint Energy Electric for installation, operation, and maintenance of underground/overhead electric distribution system, as recorded under C.F.No.20070509026
3. Oil, gas & other mineral rights per Title Commitment.
4. UNLOCATED R.R. ESMT. CONVEYED TO THE HOUSTON-SABINE & RED RIVER RAILWAY CO. RECORDED VOL. 182, PG. 459 AND TO THE HOUSTON, BEAUMONT & ORANGE INTER-URBAN BY VOL. 542, PG. 15 OF THE DEED RECORDS OF HARRIS COUNTY TEXAS

DATE OF REVISION 06/18/07
ZONE "X"

SCALE : 1"=40'

AD: \FINALS\CW120200

Surveyed for LEGEND HOMES on 05/20/08
Showing Lot 12 Block 2 of COMMONS WATERWAY
Section ~ in HARRIS County Texas according to the Map or Plat

REVISIONS	
07/30/09	FINAL
06/30/10	MATCH UP T.C.