

WILDING WIMBLETON COURT

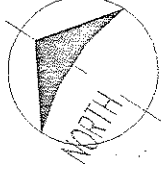

Scale: 1" = 40'

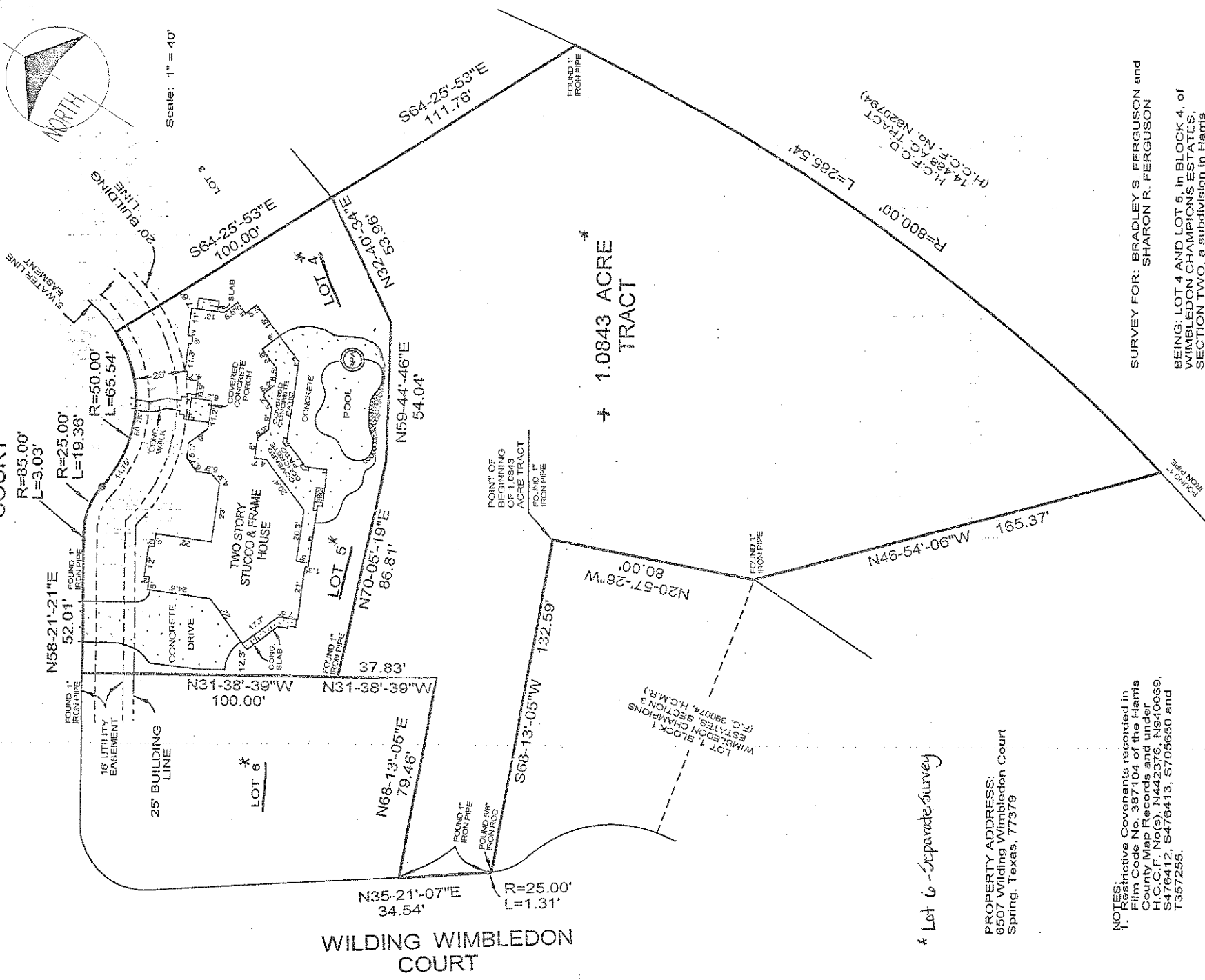

* 1.0843 ACRE TRACT

* Lot 6 - Separate survey

PROPERTY ADDRESS:
6507 Wilding Wimbleton Court
Spring, Texas, 77379

NOTES:
1. Restrictive Covenants recorded in Film Code No. 387104 of the Harris County Map Records and under H.C.C.F. No(s): N442376, N94069, S476412, S476413, S705650 and T357255.

SURVEY FOR: BRADLEY S. FERGUSON and SHARON R. FERGUSON

BEING: LOT 4 AND LOT 5, in BLOCK 4, of WIMBLETON CHAMPIONS ESTATES, SECTION TWO, a subdivision in Harris County Texas, according to the map or plat thereof recorded in Film Code No. 387104, of the Harris County Map Records, AND A 1.0843 ACRE TRACT OF LAND in the George H. Delesdernier Survey, A-229, being more particularly described by metes and bounds description furnished with this survey.

Thomas G. Robinson
Surveyor, Inc.

P.O. BOX 11097
SPRING, TEXAS, 77201-1097
PHONE (281) 376-8911
FAX (281) 376-8285



Thomas G. Robinson
Thomas G. Robinson, R.P.L.S. #1874

JOB NO. 20177

I, Thomas G. Robinson, certify that this survey was performed under my supervision on April 29, 2004; that there were no encroachments except as shown; that this survey conforms to I.S.P.S. Standards for a Category 1a, Condition III Survey; and that subject property is NOT in the 100 Year Flood Plain, and is in Zone "X" on F.I.R.M. Map # 48201C 0236 J dated November 6, 1996. This certifies only to easements and building lines shown on the recorded subdivision plat and on Commitment -GF# 03061327 of Houston Title Company dated September 2, 2003.

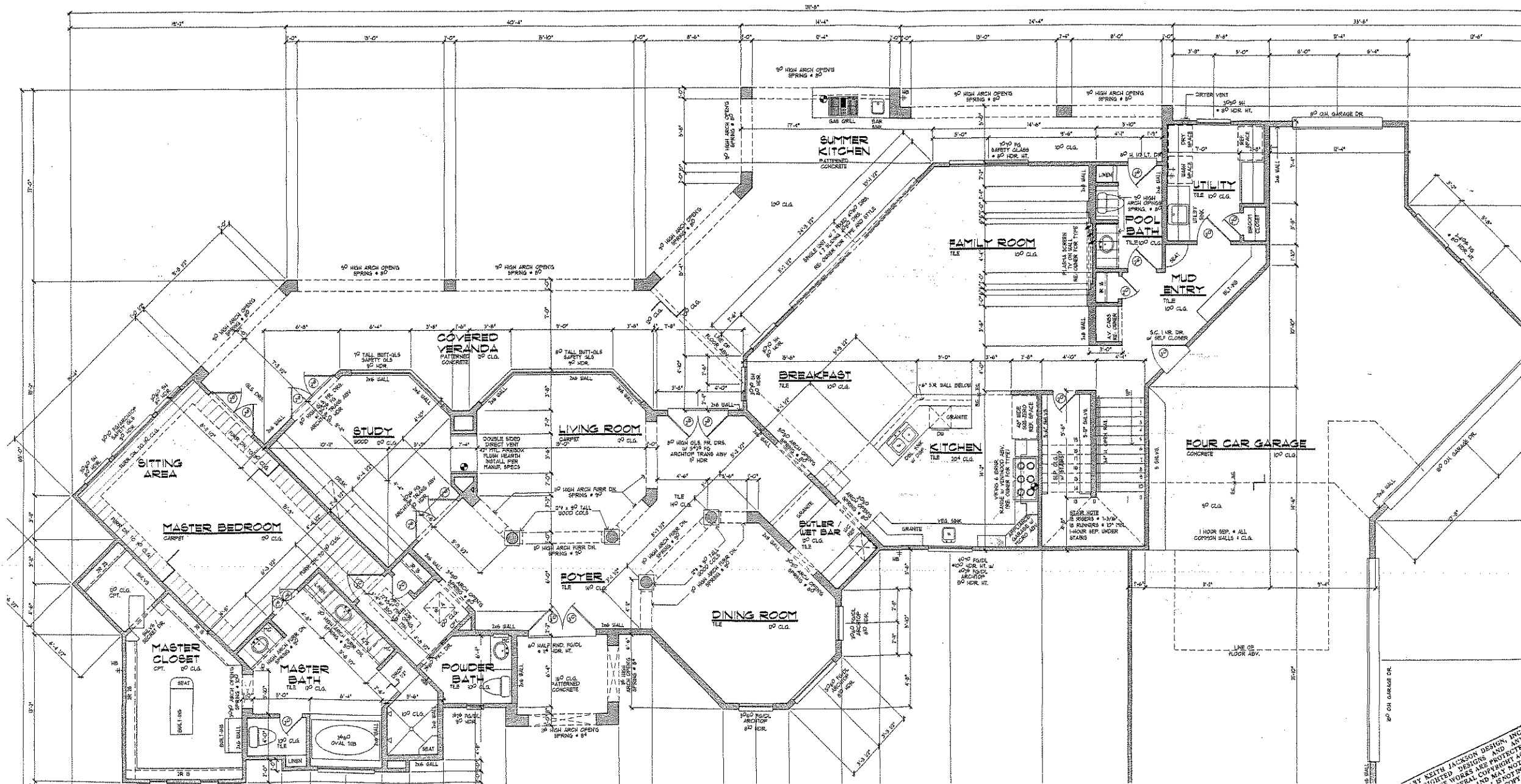

BY KEITH JACKSON DESIGN, INC
 ARCHITECTURAL DESIGN AND
 CONSTRUCTION PROJECTS
 WORKS AND PROJECTS
 REAL AND NOT IN
 1997

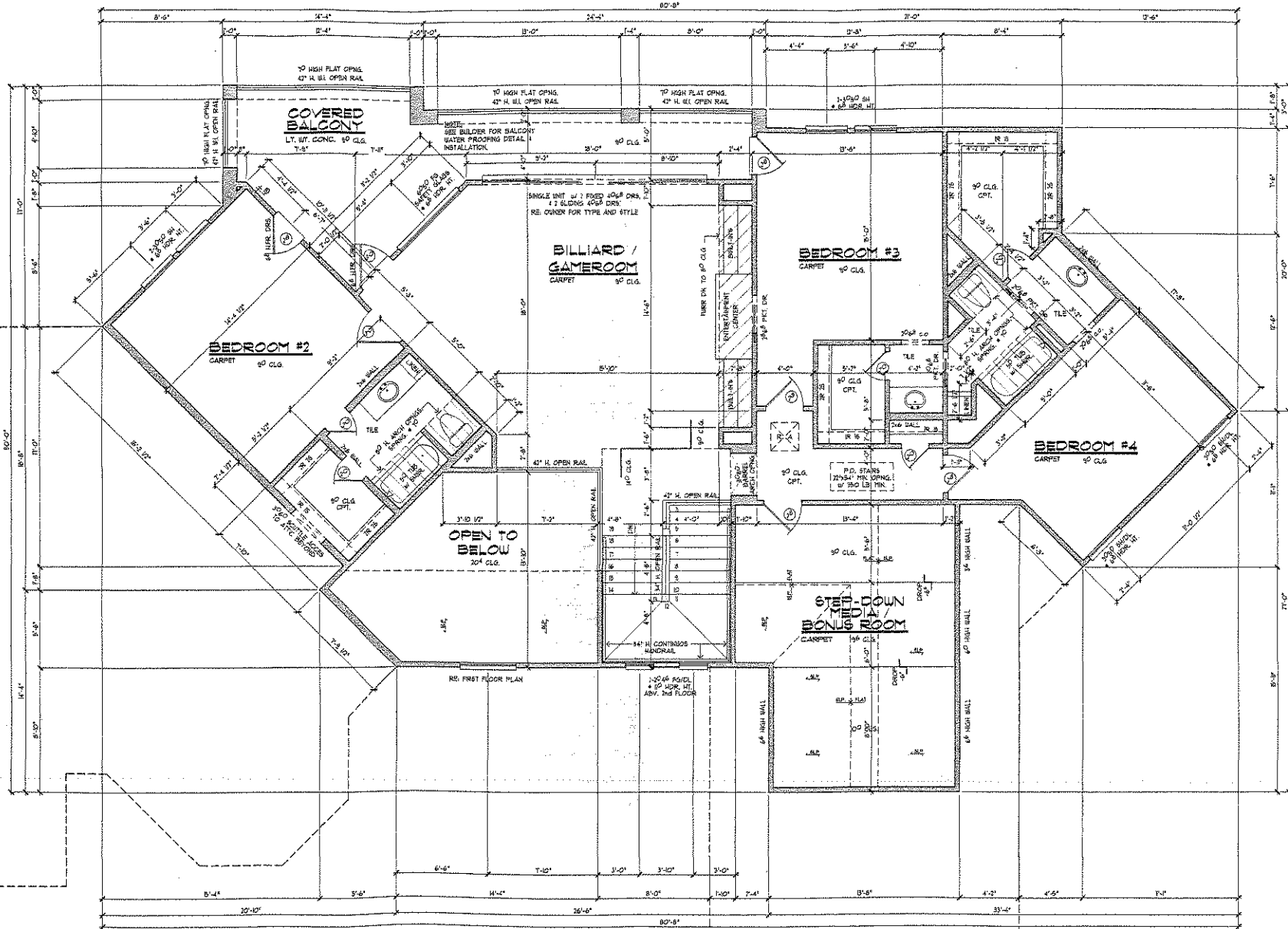

A CUSTOM DESIGN FOR:

COPYRIGHT 2003

GARY KEITH JACKSON DESIGN, INC.
 COPYRIGHTED DESIGNS AND ANY
 DERIVATIVE WORKS ARE PROTECTED
 UNDER THE FEDERAL COPYRIGHT ACT,
 TITLE 17, CHART 17 AND MAY NOT BE
 REPRODUCED, IF THIS SEAL IS NOT IN HAND.
 THIS PLAN IS AN ILLEGAL COPY.