

GF NO: 13005075 OLD REPUBLIC TITLE  
 ADDRESS: 5431 KANSAS STREET UNIT B  
 HOUSTON, TEXAS 77007  
 BORROWER: ALEX RODRIGUEZ

# LOT 4, BLOCK 1 KANSAS PLACE L.P.

ACCORDING TO THE MAP OR PLAT THEREOF RECORDED  
 IN FILM CODE NO. 573241 OF THE MAP RECORDS  
 OF HARRIS COUNTY, TEXAS

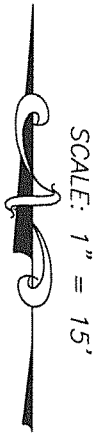

## KANSAS STREET (50' R.O.W.)

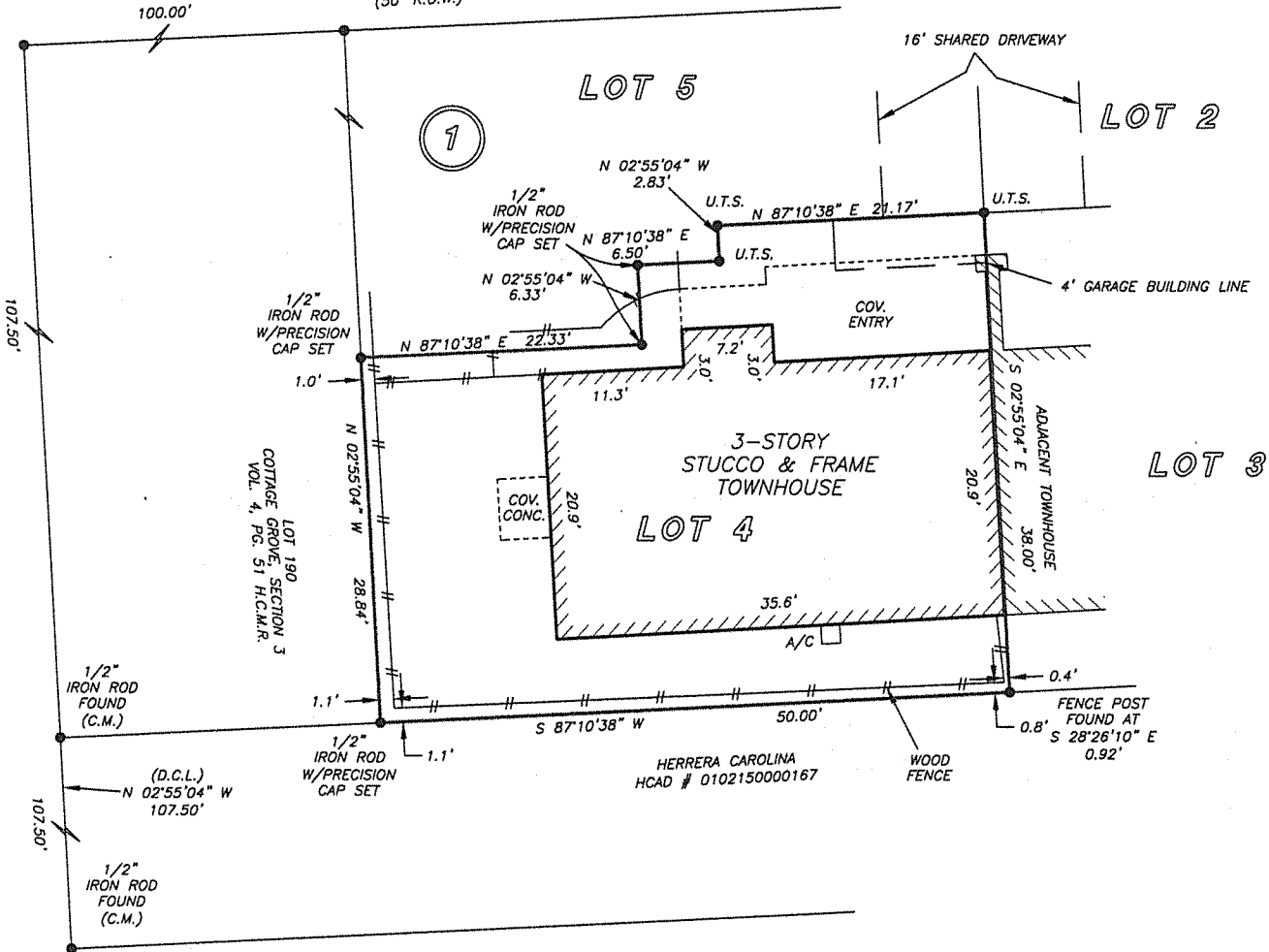

NOTE: TERMS, CONDITIONS AND STIPULATIONS OF THAT CERTAIN PARTY WALL AGREEMENT AS PER H.C.C.F NO. Y210546.

NOTE: ZERO LOT LINE EASEMENT AND SIDE YARD LAND MAINTENANCE EASEMENT, IF ANY, FOR MAINTENANCE AND REPAIR OF ADJACENT STRUCTURES AS PER CF NO.Y210546.

NOTE: BLANKET EASEMENT UPON, ACROSS, OVER AND UNDER ALL OF THE PROPERTY FOR INGRESS, EGRESS, INSTALLATION, REPLACING, REPAIRING AND MAINTAINING ALL UTILITIES AS PER CF NO. Y210546.

THIS PROPERTY DOES NOT LIE WITHIN THE 100 YEAR FLOOD PLAIN AS PER FIRM PANEL NO. 48201C 0670 L MAP REVISION: 06/18/2007 ZONE X BASED ONLY ON VISUAL EXAMINATION OF MAPS. INACCURACIES OF FEMA MAPS PREVENT EXACT DETERMINATION WITHOUT DETAILED FIELD STUDY

A SUBSURFACE INVESTIGATION WAS BEYOND THE SCOPE OF THIS SURVEY

U.T.S. = UNABLE TO SET  
 D.C.L. = DIRECTIONAL CONTROL LINE  
 RECORD BEARING: FILM CODE NO. 573241 H.C.M.R.

DRAWN BY: VG

I HEREBY CERTIFY THAT THIS SURVEY WAS MADE ON THE GROUND, THAT THIS PLAT CORRECTLY REPRESENTS THE FACTS FOUND AT THE TIME OF SURVEY AND THAT THERE ARE NO ENCROACHMENTS APPARENT ON THE GROUND, EXCEPT AS SHOWN HEREON. THIS SURVEY IS CERTIFIED FOR THIS TRANSACTION ONLY AND ABSTRACTING PROVIDED IN THE ABOVE REFERENCED TITLE COMMITMENT WAS RELIED UPON IN PREPARATION OF THIS SURVEY.

GEORGE GALE  
 PROFESSIONAL LAND SURVEYOR  
 NO. 4678  
 JOB NO. 13-10261  
 SEPTEMBER 04, 2013

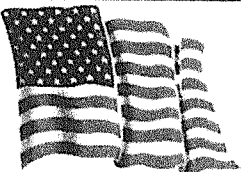
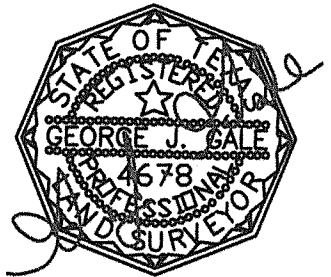

MARTHA LOVE  
 713-626-9220



**PRECISION**  
 surveyors

1-800-LANDSURVEY  
 www.precisionurveyors.com

281-496-1586 FAX 281-496-1867 210-829-4941 FAX 210-829-1555  
 950 THREADNEEDLE STREET SUITE 150 HOUSTON, TEXAS 77079 1777 NE LOOP 410 SUITE 600 SAN ANTONIO, TEXAS 78217  
 FIRM NO. 10063700