

attn: Nancy Benevides  
LOT 10

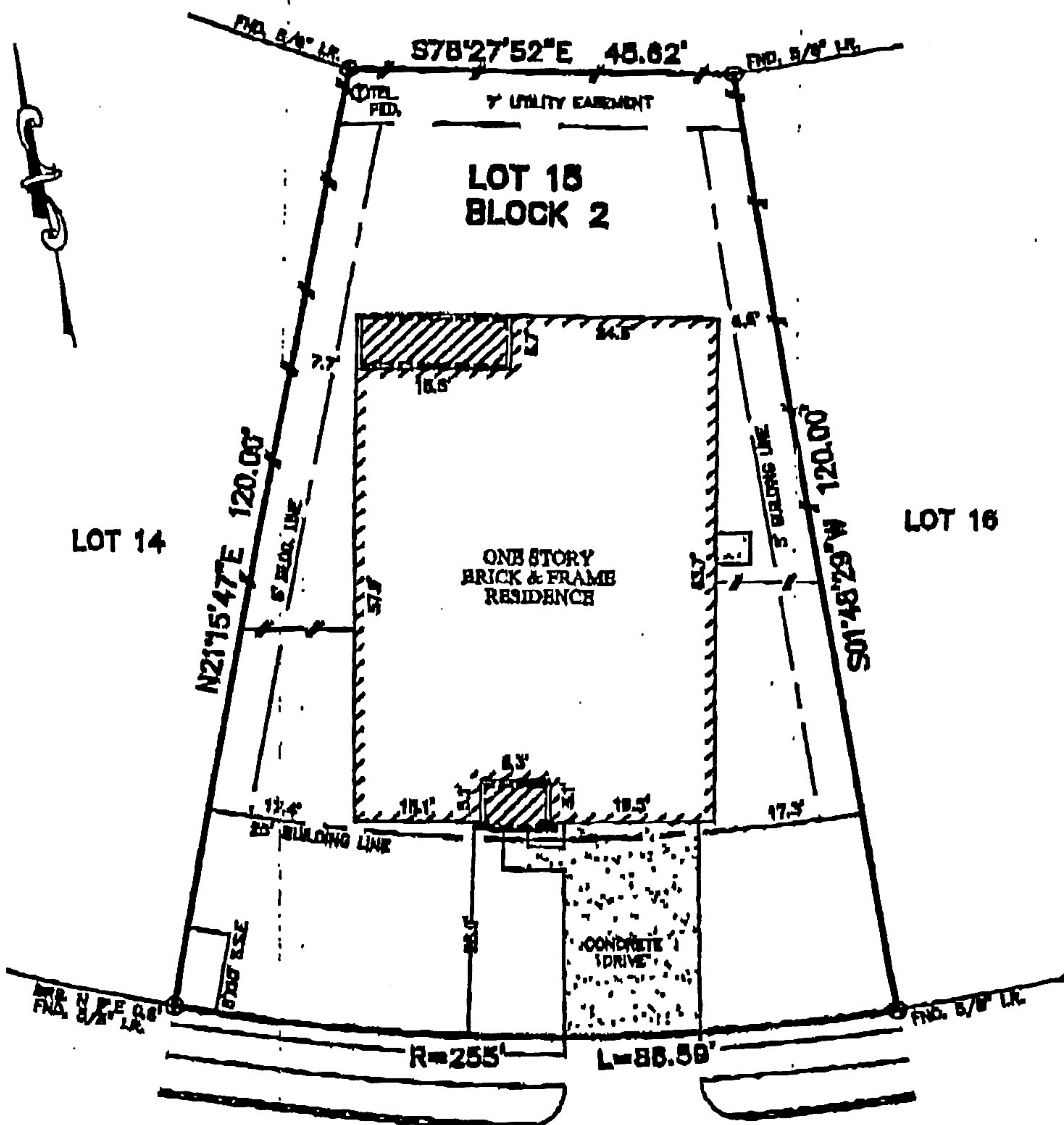

**SANDY TRACE LANE**  
(50' R.O.W.)

*Q. Y. Li*  
*Q. Kinsha Nguyen*

**PLAT OF SURVEY**

SCALE: 1" = 20'

**FLOOD MAP:**  
THIS PROPERTY LIES IN ZONE "X"  
AS DEPICTED ON COMMUNITY PANEL  
No. 48157C 0085 J, DATED 01-03-97  
THIS INFORMATION IS BASED ON DRAFTING PLOTTING ONLY.  
WE DO NOT ASSUME RESPONSIBILITY FOR EXACT  
DETERMINATION.

- NOTES:**
1. ALL BEARINGS SHOWN HEREON ARE BASED ON THE RECORDED PLAT.
  2. THIS SURVEY WAS PREPARED BASED ON A TITLE COMMITMENT ISSUED BY CHICAGO TITLE CO. UNDER O.P. No. 000008658, EFFECTIVE DATE: 10-03-05.
  3. SUBJECT TO RESTRICTIVE COVENANTS AS SET FORTH IN SLIDE NO. 2543/A, P.B.C.M.R., C.F. NOS. 0016032, 0423134, 0703982, 0911837, 2000020724, 2000090333, 2001072011, 2002006783 & 2003178341.
  4. CENTERPOINT ENERGY ELECTRIC AGREEMENT IN O.P. No. 2004031891.
  5. A MINIMUM DISTANCE OF 10' SHALL BE PROVIDED BETWEEN SIDES OF RESIDENTIAL DWELLINGS.
  6. SANITARY CONTROL EASEMENT AS SET FORTH IN F.B.C.D.P. No. 2002078253.

© 2005, ALLPOINTS SERVICES CORP., All Rights Reserved. This original work is protected under copyright laws, Title 17 U.S. Code Sections 101 & 102. All features will be presented in the original of the lot. This survey is being provided solely for the use of the transferee and no license has been granted, express or implied, to copy the survey except as is necessary to understand the original transaction, which shall take place within thirty (30) days from the date of payment to the signature line herein.

POR: WEI DONG LIU  
CONNIE YOU YA LIU PENG  
ADDRESS: 25310 SANDY  
TRACE LANE  
ALLPOINT JOB # 053564FH  
C.F.: 000009652

**LOT 15, IN BLOCK 2,  
CINCO RANCH WEST, SECTION 20,  
SLIDE Nos. 2543/A & B, PLAT RECORDS,  
FORT BEND COUNTY, TEXAS.**



I HEREBY CERTIFY THAT THIS PLAT REPRESENTS THE RESULTS OF A SURVEY MADE ON THE GROUND, ON THE 7th DAY OF NOVEMBER, 2005.



**ALLPOINTS SERVICES CORP**  
PHONE: 713-461-7707  
FAX: 713-827-1861