

that this plot represents a survey made on the ground, that this plot correctly represents the facts found in the survey and that this professional service substantially conforms to the standards and specifications of the Professional Land Surveyors Act established by the Texas Board of Land Surveyors, last revised in June, 2010, and hereon, there are no visible discrepancies, conflicts, or boundary and that the subject property has access from Hill Road through a 30-foot wide private roadway shown on the recorded plat of Cotton Hill Estates.

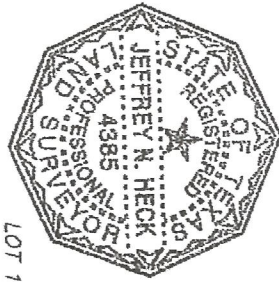

Richard Land Surveyor  
No. 4385

COTTON HILL ESTATES  
VOL. 8, PG. 5, P.C.P.R.

BLKCT TRACT  
S 7 AND 8 N  
N HILL ESTATES  
B, PG. 5, P.C.P.R.  
ACRE (70,919 SQ.FT.)  
C.A. SURVEY, A-78  
COUNTY, TEXAS

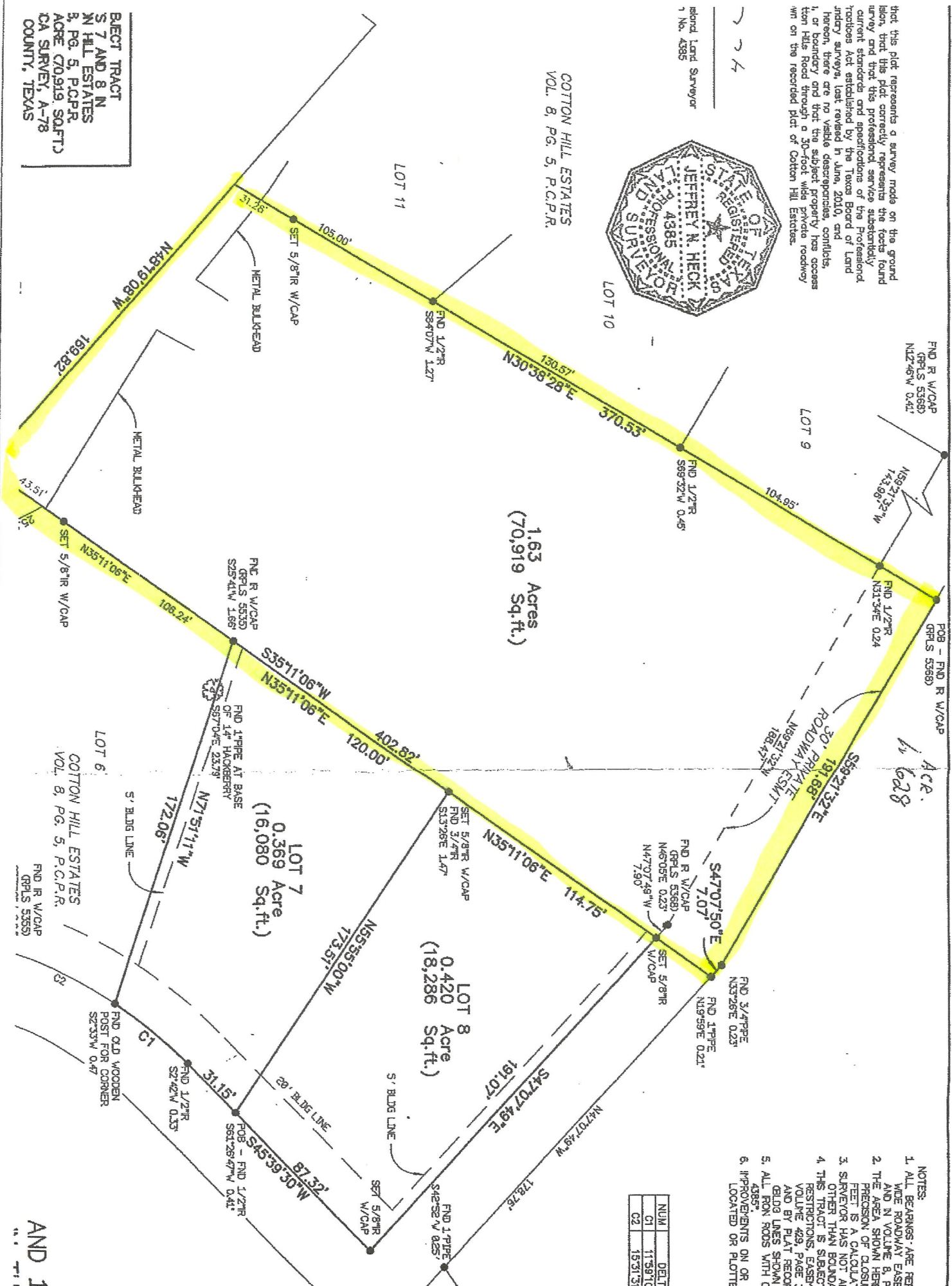

ACE.  
6228

- NOTES:
1. ALL BEARINGS ARE REVERSED AND IN VOLUME 8, P. 5.
  2. THE AREA SHOWN HEREIN IS A CALCULATION BY THE SURVEYOR HAS NOT BEEN VERIFIED BY OTHER THAN BOUNDARY RESTRICTIONS, EASERS, OR OTHER PLAT RECORDS.
  3. ALL FUND LINES SHOWN ON THIS TRACT IS SUBJECT TO THE RESTRICTIONS, EASERS, OR OTHER PLAT RECORDS.
  4. ALL FUND LINES WITH CIRCLES ARE LOCATED ON OR NEAR THE PLAT.
  5. ALL FUND LINES WITH CIRCLES ARE LOCATED ON OR NEAR THE PLAT.
  6. IMPROVEMENTS ON OR NEAR THE PLAT ARE NOT SHOWN.

NUM	DELT
C1	11.9810
C2	15.3130

AND 1