

This undersigned have received and reviewed a copy of this survey.

*William O. Ridgeway*  
2-1-14

# ROE SURVEYING COMPANY

5019 Hardyway Street Houston, Texas 77082 (713) 957-3311

SCALE: 1"=20'

STANDING PINE LANE  
(60' R.O.W.)

*William O. Ridgeway*  
2-1-14

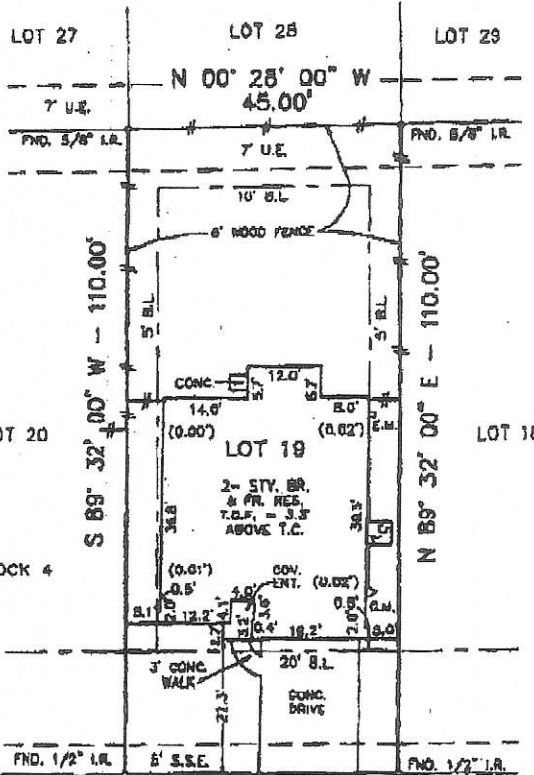

45.00'  
S 00° 28' 00" W  
RIBBONWOOD POINT COURT  
(60' R.O.W.)

**Notes**  
All bearings are referenced to the rounded plat.  
According to the Federal Emergency Management Agency, Code of the National Flood Insurance Act, Title 44, U.S.C., Section 1601, the subject property is located in Zone "A" (shaded), area of Special Flood Hazard Zone of 100-year flood with average depth of less than 1 foot or less drainage study less than 1 square foot, and areas protected by levees from 100-year flood.  
This survey was performed by consulting with information provided in the Report S.P. No. 128-04000001-201 of C.H.L. The Company dated March 3, 2004.  
Subsections of record as described and recorded under File Code No. 648210, H.E.S.A. and H.C.C.P. No. 1288427 and 1288428 may affect this tract.  
This of term subdivisions ranges (summed) of one corner of this survey to (0.00'). All other subdivisions are related to that corner.

I hereby certify that this plat accurately represents the results of an on the ground survey made under my supervision and that it correctly represents the facts found at the time of said survey. All property corners are as described herein and there are no visible encroachments, conflicts or prohibitions apparent on this ground, except as shown.

*Martin T. Roe*  
Martin T. Roe, R.P.L.S. No. 2106  
Date Signed: 3-15-05



REVISED: 12-28-04 (CHANGE PURCHASER)  
UPDATED: 9-7-04 REVISED: 3-15-05 (CHANGE PURCHASER)

LOT	BLOCK	SUBDIVISION	STREET ADDRESS		
19	4	STONEPINE, SECTION 1	20219 RIBBONWOOD POINT COURT		
MAP REFERENCE		SURVEY	CITY	COUNTY	STATE
		JOHN MITCHELL SURVEY, A-570		HARRIS	TEXAS
PURCHASER			DATE	OWN. BY	JOB NO.
WILLIAM O. RIDGEWAY			4-29-04	C.V.	0312-1653