

Building Sketch

Borrower	Andrew Slonaker			
Property Address	76 Woodhaven Wood Dr			
City	The Woodlands	County	Montgomery	State TX Zip Code 77380
Lender	Mid America Mortgage			

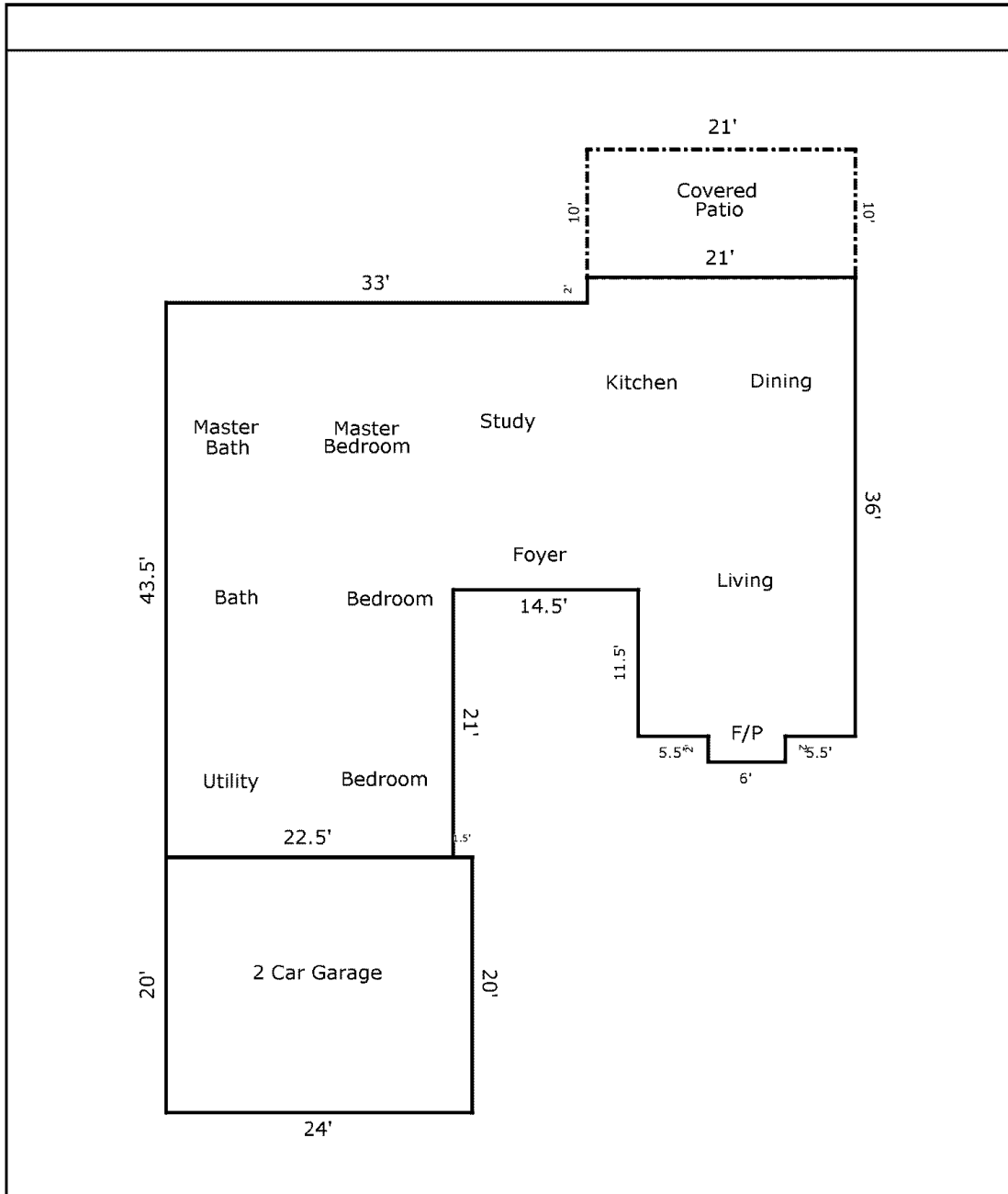

TOTAL Sketch by a la mode, inc.

Area Calculations Summary

Living Area		Calculation Details	
First Floor	1937 Sq ft	$6 \times 2 = 12$	
		$22.5 \times 21 = 472.5$	
		$22.5 \times 33 = 742.5$	
		$21 \times 24.5 = 514.5$	
		$17 \times 11.5 = 195.5$	
Total Living Area (Rounded):	1937 Sq ft		
Non-living Area			
Open Porch	210 Sq ft	$21 \times 10 = 210$	
2 Car Attached	480 Sq ft	$20 \times 24 = 480$	