

NO. 575-05-4006 TEXAS AMERICAN TITLE  
 RESS. 12807 CARRIAGE GLEN DRIVE  
 TOMBALL, TEXAS 77377  
 JORROW, BRYAN REIS AND  
 SYBIL REIS

LOT 30, BLOCK 3  
 VILLAGE CREEK, SECTION 10

ACCORDING TO THE MAP OR PLAT THEREOF RECORDED  
 IN FILM CODE NO. 519225 OF THE MAP RECORDS  
 OF HARRIS COUNTY, TEXAS

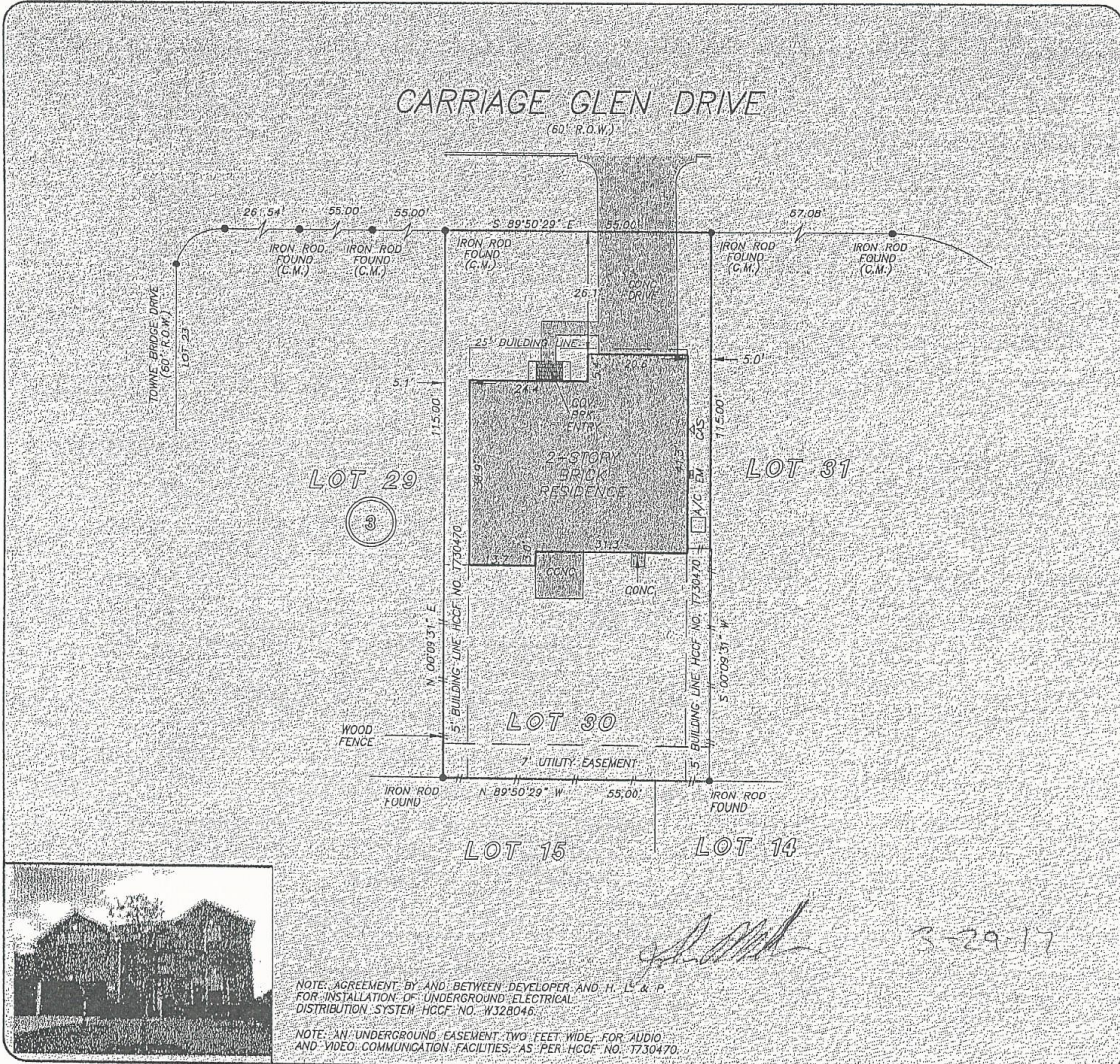

NOTE: AGREEMENT BY AND BETWEEN DEVELOPER AND H. L. & P.  
 FOR INSTALLATION OF UNDERGROUND ELECTRICAL  
 DISTRIBUTION SYSTEM HCCF NO. W328046  
 NOTE: AN UNDERGROUND EASEMENT TWO FEET WIDE FOR AUDIO  
 AND VIDEO COMMUNICATION FACILITIES AS PER HCCF NO. T730470

*Allen D. Hughes*

3-29-17

THIS PROPERTY DOES NOT LIE WITHIN THE  
 100 YEAR FLOOD PLAIN AS PER FIRM  
 PANEL NO. 46201C 0240 J  
 MAP REVISION: 11/6/86  
 ZONE X  
 BASED ONLY ON VISUAL EXAMINATION OF MAPS.  
 INACCURACIES OF FEMA MAPS PREVENT EXACT  
 DETERMINATION WITHOUT DETAILED FIELD STUDY

A SUBSURFACE INVESTIGATION  
 WAS BEYOND THE SCOPE OF THIS SURVEY

I HEREBY CERTIFY THAT THIS SURVEY WAS MADE  
 ON THE GROUND, THAT THIS PLAT CORRECTLY  
 REPRESENTS THE FACTS FOUND AT THE  
 TIME OF SURVEY AND THAT THERE ARE NO  
 ENCROACHMENTS APPARENT ON THE GROUND,  
 EXCEPT AS SHOWN HEREON. THIS SURVEY IS  
 CERTIFIED FOR THIS TRANSACTION ONLY AND  
 ABSTRACTING PROVIDED IN THE ABOVE  
 REFERENCED TITLE COMMITMENT WAS RELIED  
 UPON IN PREPARATION OF THIS SURVEY.

ALLEN D. HUGHES  
 PROFESSIONAL LAND SURVEYOR  
 NO. 3891  
 JOB NO. 05-09077  
 AUGUST 25, 2005

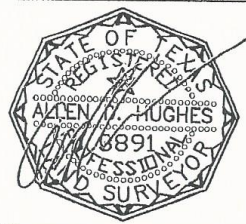

RECORD BEARING: FILM CODE NO. 519225 H.C.M.R.

DRAWN BY: DP

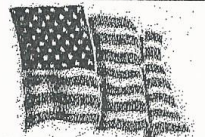

PRECISION SURVEYORS, INC.

1-800-LANDSURVEY 281-496-1586  
 1-800-526-3787 FAX 281-496-1887  
 14925 MEMORIAL DRIVE SUITE 9100 HOUSTON, TEXAS 77079

FORM 6/1/00