

13806 Amanda Grace Lane

Being Lot One (1), in Block One (1), of ROCK CREEK, SECTION SEVEN (7), an addition in Harris County, Texas, according to the map or plat thereof recorded in/under Film Code No. 556024 of the Map Records of Harris County, Texas.

stewart title

Real partners. Real possibilities.™



LEGEND

- 5/8" ROD FOUND
- ⊗ 1/2" ROD SET
- 1/2" ROD FOUND
- ⊗ 3/8" ROD FOUND
- ◆ POINT FOR CORNER
- FENCE POST FOR CORNER
- CM CONTROLLING MONUMENT
- AC AIR CONDITIONER
- PE POOL EQUIPMENT
- TE TRANSFORMER PAD
- BRICK COLUMN
- POWER POLE
- ▲ UNDERGROUND ELECTRIC
- △ OVERHEAD ELECTRIC
- OHP— OVERHEAD ELECTRIC POWER
- OES— OVERHEAD ELECTRIC SERVICE
- CHAIN LINK
- WOOD FENCE 0.5' WIDE TYPICAL
- ||— IRON FENCE
- X— BARBED WIRE
- EDGE OF ASPHALT
- EDGE OF GRAVEL
- CONCRETE
- COVERED AREA

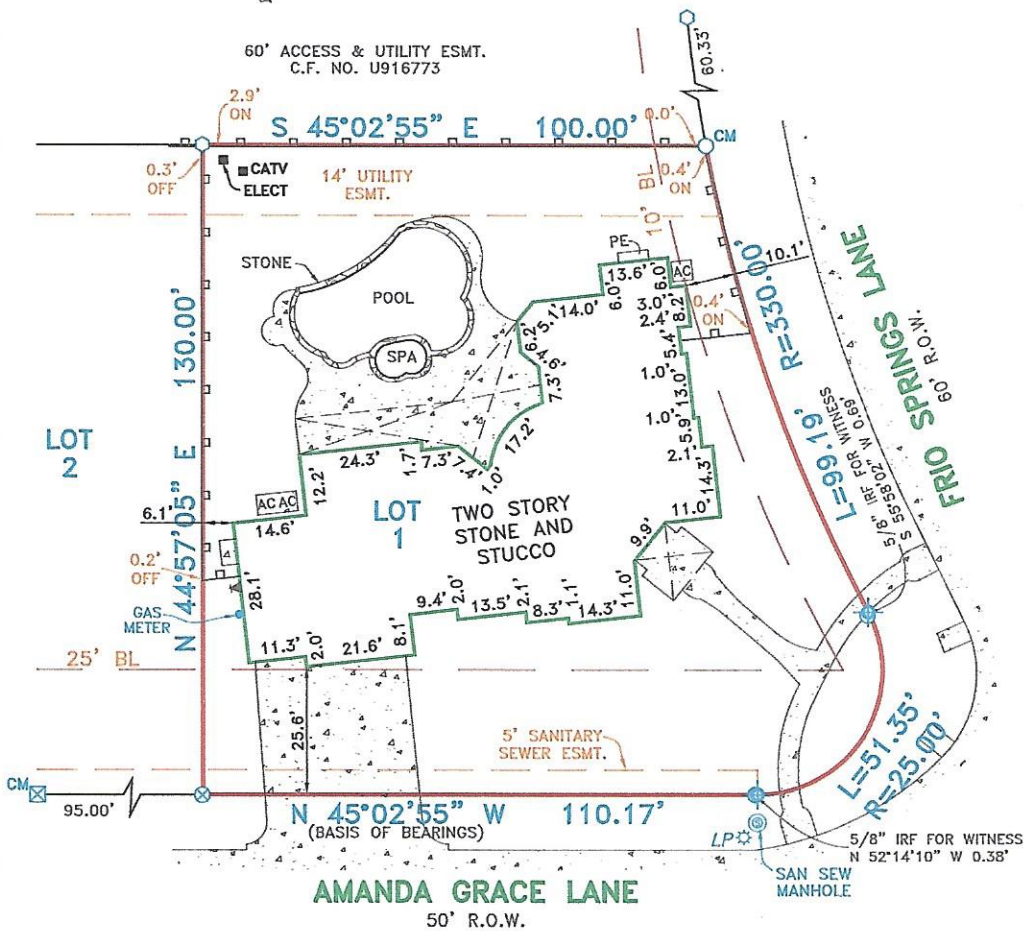
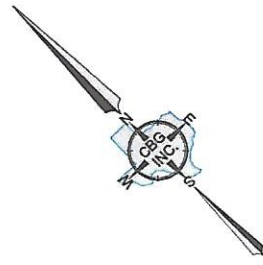

EXCEPTIONS:

NOTE: PROPERTY SUBJECT TO TERMS, CONDITIONS, AND EASEMENTS CONTAINED IN INSTRUMENT RECORDED IN FILM CODE NO. 556024, C.F. NOS. U-187543, X-557214, U-192989, U-199359, U-216691, U-249630, U-350986, U-561483, U-561484, U-728354, U-728355, U-728355, U-728355, U-745649, U-773894, U-773895, U-773896, U-802295, V-313659, V-505542, V-534266, V-822891, W-335077, 20080121709, 20090399163, 20100252827, 20110101310, 20120364981, 20120481851, 20130635605, 20140483342.

NOTES:

NOTE: BEARINGS, EASEMENTS AND BUILDING LINES ARE BY RECORDED PLAT UNLESS OTHERWISE NOTED.
 FLOOD NOTE: According to the F.I.R.M. No. 482010C0220L, this property does lie in Zone X and does not lie within the 100 year flood zone.

This survey is made in conjunction with the information provided by Stewart Title Company. Use of this survey by any other parties and/or for other purposes shall be at user's own risk and any loss resulting from other use shall not be the responsibility of the undersigned. This is to certify that I have on this date made a careful and accurate survey on the ground of the subject property. The plat hereon is a correct and accurate representation of the property lines and dimensions as indicated; location and type of buildings are as shown; and EXCEPT AS SHOWN, there are no visible and apparent encroachments or protrusions on the ground.

Accepted by: _____
 Date: _____
 Purchaser
 Purchaser

Drawn By: RLH
 Scale: 1" = 30'
 Date: 04/27/16
 GF No.: 16201038079
 Job No.: 1607322

C.B.G. Surveying, Inc.
 12025 Shiloh Road, Ste. 230
 Dallas, TX 75228
 P 214.349.9485
 F 214.349.2216
 Firm No. 10168800
www.cbqdfw.com

THOMAS WILLIAM MAUK
 5114
 THOMAS MAUK
 R.P.L.S. NO. 5119