

RIVER GLEN SUBDIVISION SLIDE 32B P.C.R.W.C.

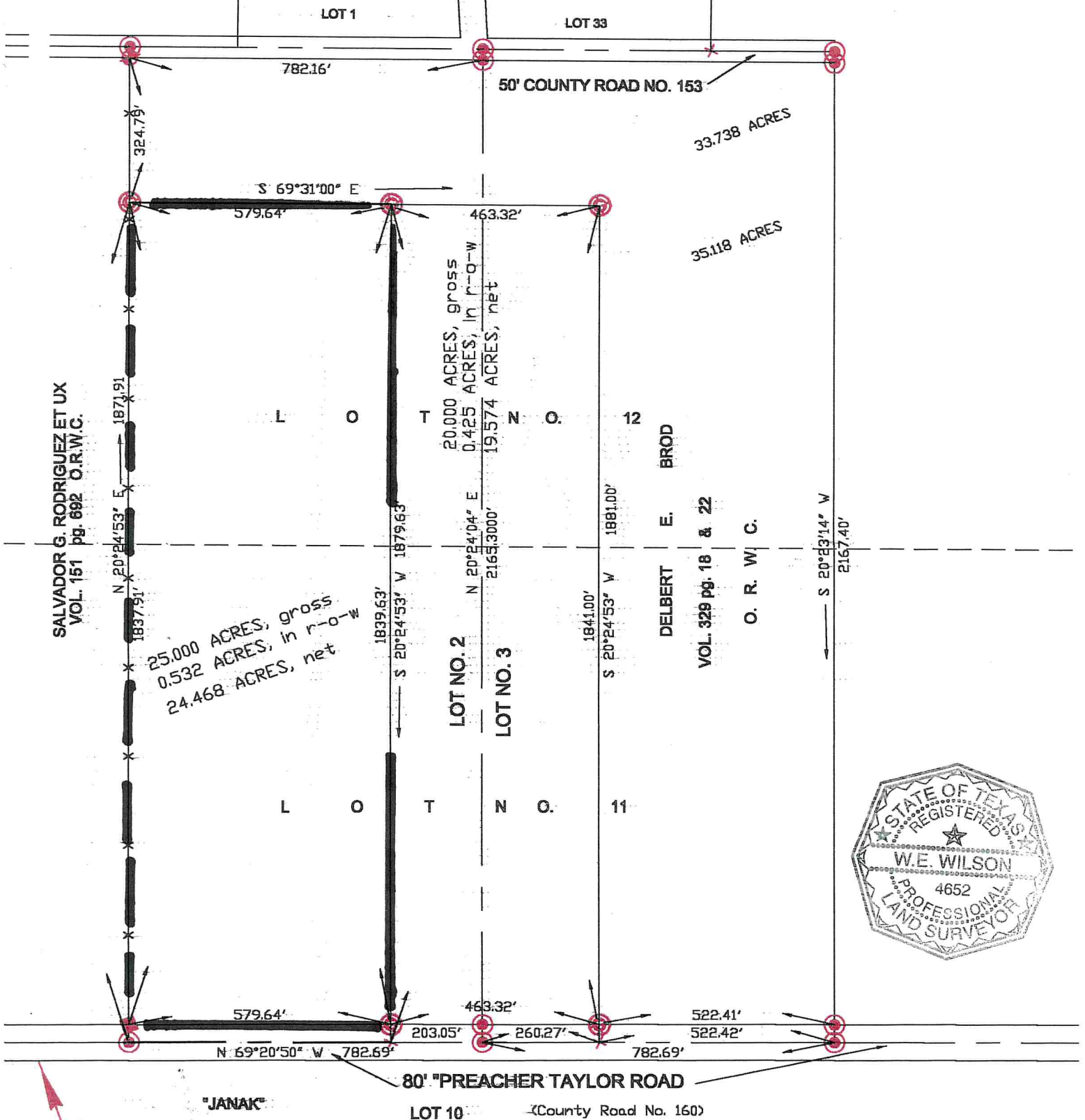

**SURVEY MADE FOR
DELBERT E. BROD**

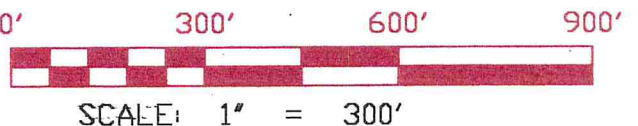

OF A 25.00 ACRES TRACT OF LAND SITUATED IN THE S. F. AUSTIN 3 1/8 LEAGUE, ABSTRACT NO. 2, WHARTON COUNTY, TEXAS, AND BEING A PORTION OF LOT NO. 11 AND LOT NO. 12 OF THE LAVELOCK-GLASSCOCK SUBDIVISION OF THE NORTHWEST PORTION OF SAID LEAGUE, THE OFFICIAL PLAT OF SAID SUBDIVISION BEING RECORDED IN VOLUME 21 ON PAGE 402 OF THE WHARTON COUNTY DEED RECORDS, BEING A PORTION OF CALLED LOT NO. 2 OF THE PARTITION OF SAID LOTS 11 AND 12, DESCRIBED IN A DEED TO IRIS T. PARVIN RECORDED IN VOLUME 331 ON PAGE 118 OF SAID DEED RECORDS, SAME ALSO BEING A PORTION OF THAT CERTAIN CALLED 80.12 ACRES TRACT OF LAND CONVEYED TO DELBERT E. BROD, DESCRIBED IN TWO DEEDS RECORDED IN VOLUME 329 ON PAGES 18 AND 22 OF THE OFFICIAL RECORDS OF WHARTON COUNTY.

Surveyed on the ground January 20, 2000

W. E. Wilson (W. E. Wilson)

Registered Professional Land Surveyor No. 4652

NOTE: FLOOD PLAIN DATA; This tract is in Zone A & C, per FEMA Panel No. 480652 0250 C, effective date 04/18/83

LEGEND

These standard symbols will be found in the drawing.

- ⊕ fnd 1/2" rod
- × pt
- fnd conc. monument
- ⊙ set 5/8' rod capped G&G
- ⊙ fnd 5/8' rod capped #2320