

F.M.S. SURVEYING CO.

220032

3425 FEDERAL ROAD
PASADENA, TEXAS 77504
AREA CODE 713 PHONE 943-9940 — 943-9941

Scale: 1" = 30'

GP: _____

DATE: SEPT 4, 1981

EDGEWOOD DRIVE (60' ROW)

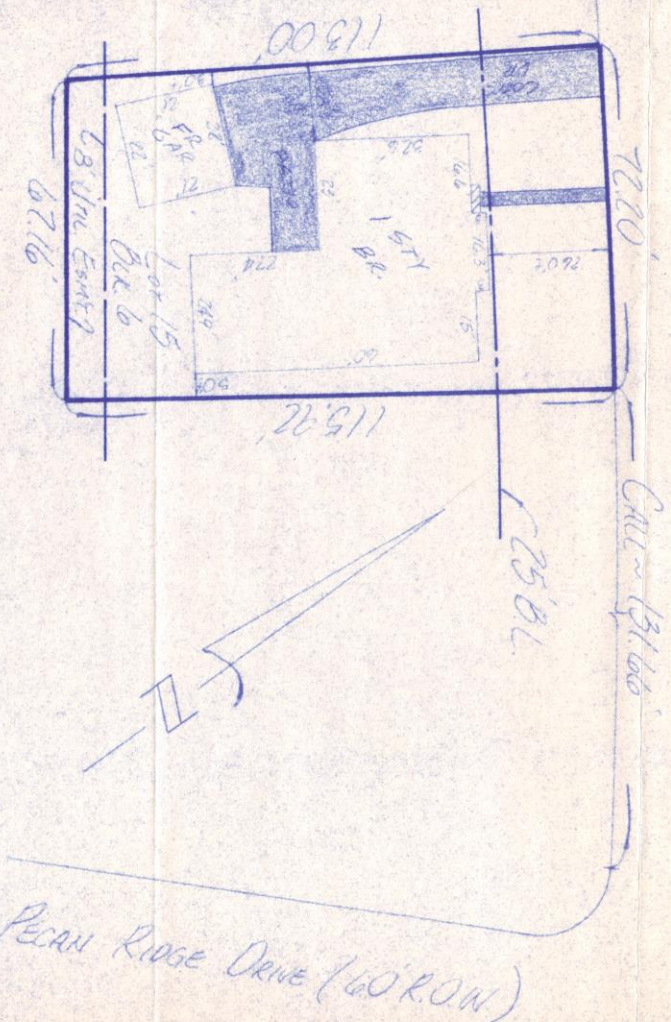

MORTGAGE LOAN INSPECTION
(This is not a boundary or staked survey)

LOT 15 BLOCK 6 OF Corary Bend #2 Records
Map recorded in Volume 22 PAGE 21 OF THE Rec County, Texas.

PURCHASER: ROBERT G. PHILLIPS & WIFE MARY H.

ADDRESS: 2250 Edgewood Drive

TO: STEWART TITLE CO. (EXCLUSIVELY)

I hereby certify that this Professional Service conforms to the current TEXAS SURVEYORS ASSOCIATION STANDARDS and SPECIFICATIONS for a CATEGORY 4 MORTGAGE LOAN INSPECTION and is not to be construed as a Boundary or staked survey. There were no encroachments at the time of this inspection.

WITNESS MY HAND AND SEAL THIS THE 15TH DAY OF SEPTEMBER 1981.

Frank M. Sheridan, Sr.
Frank M. Sheridan, Sr., Registered Public Surveyor #3698

This is not a boundary survey and is for the exclusive use of the above designated title or mortgage company. Not to be used for construction purposes.

