

THIS LOT DOES NOT LIE IN ANY FLOOD HAZARD ZONE PER H.O.D. COMMUNITY PANEL NO. 480653 0004 3, DATED SEPTEMBER 1, 1997. BEGINNINGS ARE BASED ON AN ADJACENT SURVEY. CN DENOTES CONTROLLING ADJUNCTION. -X- DENOTES FENCE LINE. -E- DENOTES ELECTRIC LINE.

NOTE: THIS SURVEY DOES NOT CERTIFY TO ANY PROPERTY ADDRESS.

SURVEYOR  
 JOHN SWANSON AND  
 CHARLES J. SWANSON  
 PROFESSIONAL LAND SURVEYORS  
 10000 W. 10TH STREET  
 COLUMBIA, TX 77031

**SURVEY PLAT SHOWING**

LOT TWENTY-SEVEN (27), BLOCK TWELVE (12), SECTION FOUR (4) OF HOLIDAY SHORES SUBDIVISION ONE (1), A SUBDIVISION IN THE WILLIAM RANKIN SURVEY, A-M, SAN JACINTO COUNTY, TEXAS, AS SHOWN BY THE MAP OR PLAT THEREOF RECORDED IN VOLUME 112, PAGE 441 OF THE PLAT RECORDS OF SAID SAN JACINTO COUNTY, TEXAS.

TO THE LIEN HOLDER AND/OR THE OWNER OF THE PREMISES SHOWN, AND TO ANY TITLE GUARANTY COMPANY:

I, JAMES K. JOHNSON, REGISTERED PROFESSIONAL LAND SURVEYOR NO. 1962, DO HEREBY CERTIFY THAT THIS SURVEY WAS MADE ON THE GROUND OF THE PROPERTY LEGALLY SHOWN HEREON, IS CORRECT AND THAT THERE ARE NO APPARENT DISCREPANCIES, CONFLICTS, SHORTAGES IN AREA, BOUNDARY LINE CONFLICTS, ENCROACHMENTS, OVERLAPPING OF IMPROVEMENTS, EASEMENTS OR RIGHT OF WAYS, EXCEPT AS SHOWN HEREON, AND THAT SAID PROPERTY HAS ACCESS TO AND FROM A DEDICATED ROADWAY.

SURVEYED: FEBRUARY 23, 2005 UPDATED: APRIL 27, 2008



BY: *James K. Johnson*  
 JAMES K. JOHNSON, P.L.S. No. 1962, TEXAS

COPYRIGHT 2008 LIVINGSTON SURVEYING & MAPPING CORPORATION. THIS SURVEY IS BEING PROVIDED SOLELY FOR THE USE OF THE CURRENT PARTIES AND IT IS NOT TO BE REPRODUCED, ALTERED OR REUSED FOR ANY SUBSEQUENT TRANSACTION.

**Livingston** SURVEYING & MAPPING P.O. BOX 900, LIVINGSTON, TEXAS 77351 281-376-0066

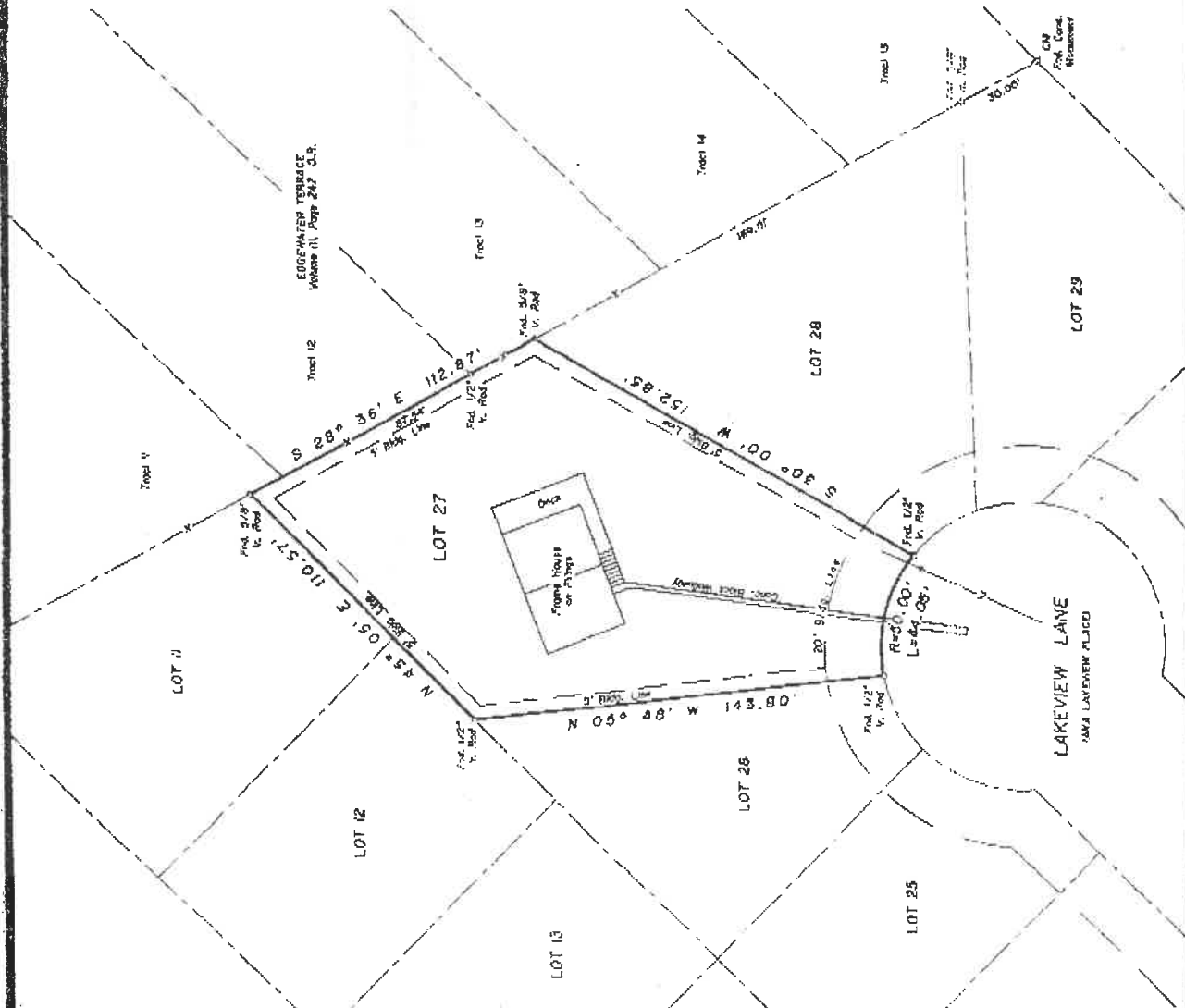

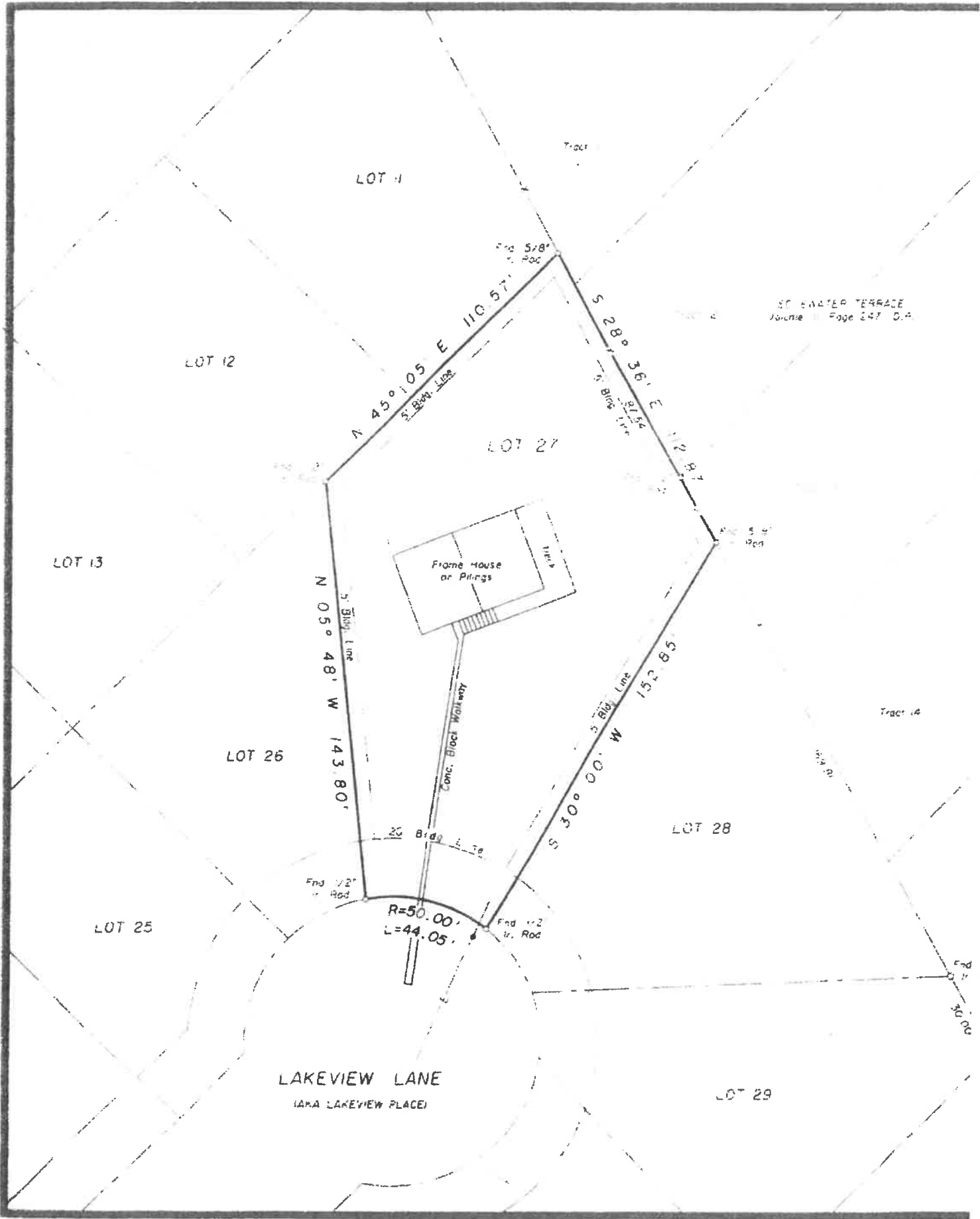

SE WATER TERRACE  
Volume 1 Page 247 D.M.

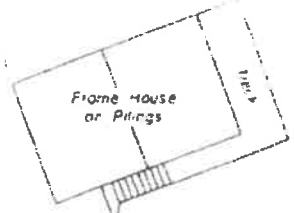

LAKEVIEW LANE  
(AKA LAKEVIEW PLACE)

R=50.00'  
L=44.05'

End 1/2"  
Ir. Rod

End 1/2"  
Ir. Rod

End  
1/2"  
Ir. Rod

30.00'