

LANDSCAPE/OPEN SPACE

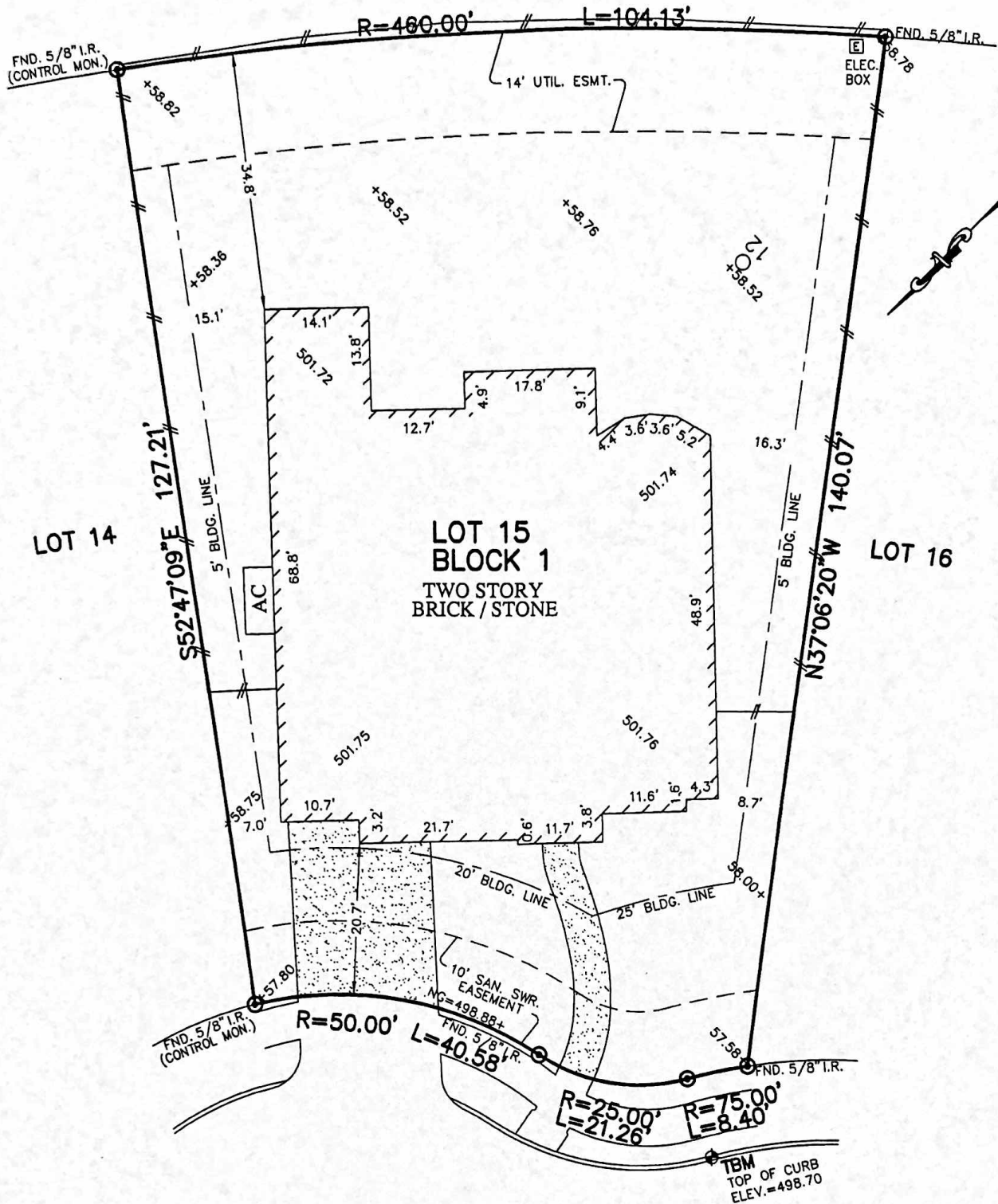

BLUE IRON DRIVE
(50' R.O.W.)

PLAT OF SURVEY
SCALE: 1" = 20'

NOTES:

1. ALL BEARINGS SHOWN HEREON ARE BASED ON THE RECORDED PLAT.
2. SUBJECT TO APPLICABLE RESTRICTIVE COVENANTS LISTED IN ITEM No.1, SCHEDULE "B" OF TITLE COMMITMENT ISSUED BY STEWART TITLE GUARANTY COMPANY UNDER G.F. No. 1315741476.
3. AGREEMENT FOR UNDERGROUND/OVERHEAD ELECTRIC SERVICE PER C.F. No. 2012137289.
4. ALL ELEVATIONS SHOWN HEREON ARE BASED ON ACTUAL DATUM.

FLOOD MAP:

THIS PROPERTY LIES IN ZONE "X"
AS DEPICTED ON COMMUNITY PANEL
No. 48157 C 0270 J, DATED: 01-03-97.

"THIS INFORMATION IS BASED ON GRAPHIC PLOTTING.
WE DO NOT ASSUME RESPONSIBILITY FOR EXACT
DETERMINATION"

© 2013, ALLPOINTS SERVICES, CORP., All Rights Reserved. This original work is protected under copyrights laws, Title 17 U.S. Code Sections 101 & 102. All violators will be prosecuted to the extent of the law. This survey is being provided solely for the use of the recipients and no license has been created, express or implied, to copy the survey except as is necessary in conjunction with the original transaction.

FOR: TOBEY A. STEVENS
KELLY J. STEVENS
ADDRESS: 7 BLUE IRON DRIVE
ALLPOINTS JOB #: TM58971 RM
G.F.: 1315741476.



ALLPOINTS
SERVICES CORP
PHONE: 713-468-7707
FAX: 713-827-1861

LOT 15, BLOCK 1,
SIENNA VILLAGE OF BEES CREEK, SECTION 8,
PLAT No. 20120250, PLAT RECORDS
FORT BEND COUNTY, TEXAS

I HEREBY CERTIFY THAT THIS PLAT REPRESENTS THE
RESULTS OF A SURVEY MADE ON THE GROUND, ON THE 18th
DAY OF JUNE, 2013.

Steven P. Brister

