

pp = power (utility) pole
 wm = water meter
 sw = sidewalk
 ac = air conditioner unit
 cm = control monument
 p = porch
 tbx = telephone box/riser

The tract shown hereon has access to a public street, Tom Green Street and Chappell Hill Street are public streets within the City of Brenham.

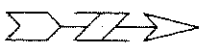

Scale 1" = 30'

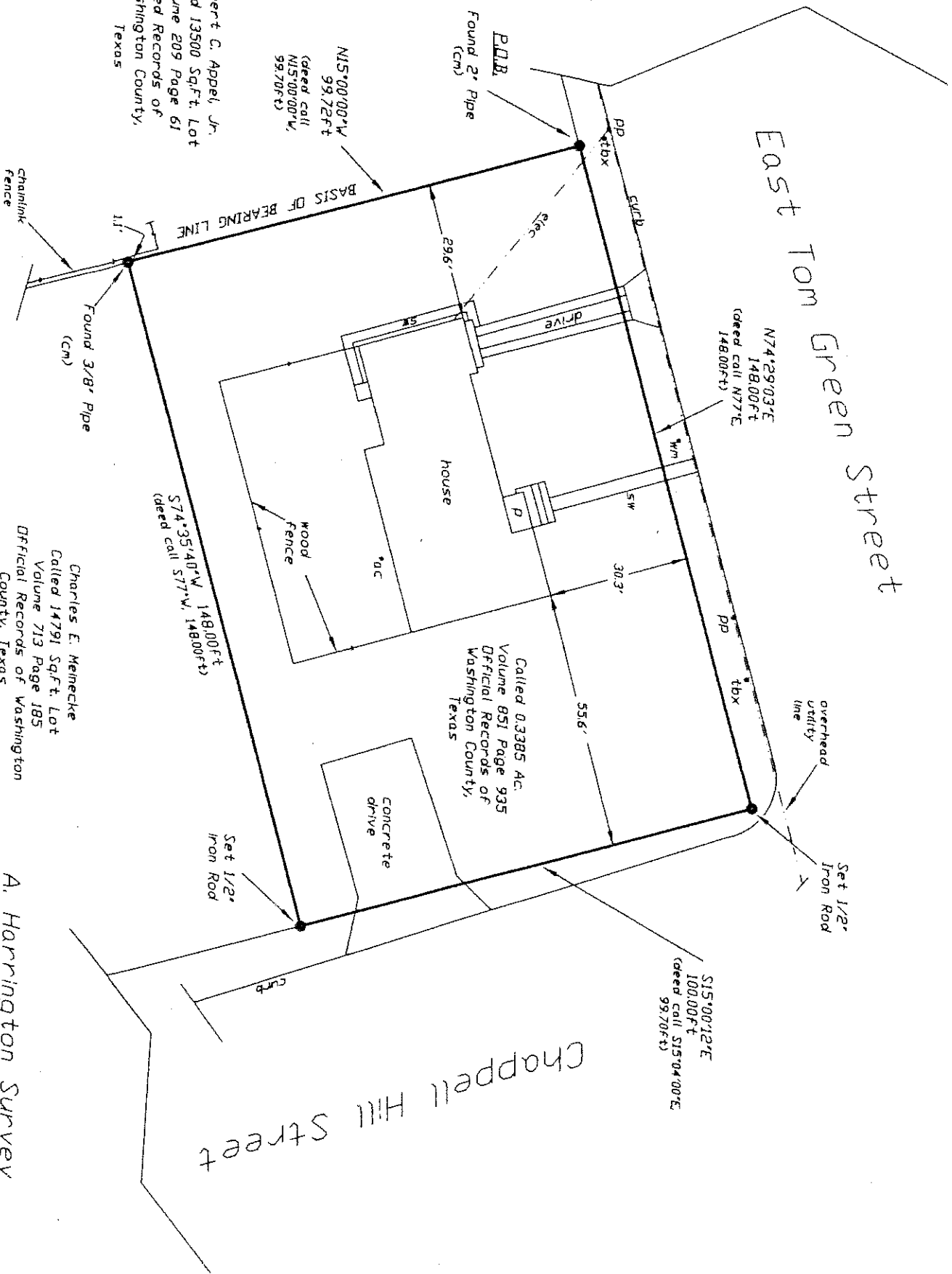

Robert C. Appel, Jr.
 Called 13500 Sq.Ft. Lot
 Volume 209 Page 61
 Deed Records of
 Washington County,
 Texas

Charles E. Meinecke
 Called 14791 Sq.Ft. Lot
 Volume 713 Page 185
 Official Records of Washington
 County, Texas

A. Harrington Survey
 Abstract No. 55
 Washington County, Texas

The tract shown hereon does not lie within the 100 year flood boundary according to the FEMA/ FIA Flood Insurance Rate Map for the City of Brenham, Washington County, Texas, Community-Panel No. 480648 0001B and 480648 0002B, effective date August 17, 1981.

Address of Subject Property
 808 East Tom Green Street
 Brenham, Texas 77833

Area of Subject Tract
 14778 Sq.Ft.
 0.339 Ac.

Key's Second Addition
 Block H Lot 1
 City of Brenham

James C. Pigg
Marilyn Pigg
 4/11/19

MORTGAGEE: PRIME BANK MORTGAGE
 MORTGAGOR: JASON W. LANGE
 LINDSEY D. FEDERWISCH

An improvement survey of a portion of Lot 1 of Block H of Key's Second Addition to the City of Brenham, located in the A. Harrington Survey, Abstract No. 55, City of Brenham, Washington County, Texas, and being the same tract or lot described in a deed from Allen Wayne Rust and wife, Shirley Rust to James C. Pigg and wife, Marilyn Pigg dated March 17, 1997 and recorded in Volume 851, Page 935 of the Official Records of Washington County, Texas.

James C. Pigg
 Marilyn Pigg

D.A. Blakey & Associates
 Land Surveying
 RPLS 4052

I, David A. Blakey, Registered Professional Land Surveyor, do hereby certify that the plat shown hereon represents the results of an on the ground survey made by me on December 30, 1998, and all corners are as shown. There are no conflicts or protrusions apparent on the ground except as shown. This survey was made in connection with the transaction described in GF No. WA-98-446 of Botts Title Company, Brenham, Texas. Use of this survey for any other purpose or by other parties shall be at their own risk and the undersigned surveyor is not responsible for any loss resulting therefrom.

David A. Blakey
 Registered Professional Land Surveyor No. 4052

4650 Wilhelm Lane
 Burton, Texas 77835

(409) 289-3900