

- NOTES:
1. This survey was done without the benefit of a Title Report and only certifies to those building lines and easements shown on the recorded plat.
 2. This Surveyor did not research the deed records for previous conflict in title or easement, therefore, certain easements may have been granted which are not reflected hereon.
 3. S.S.E. = Sanitary Sewer Easement

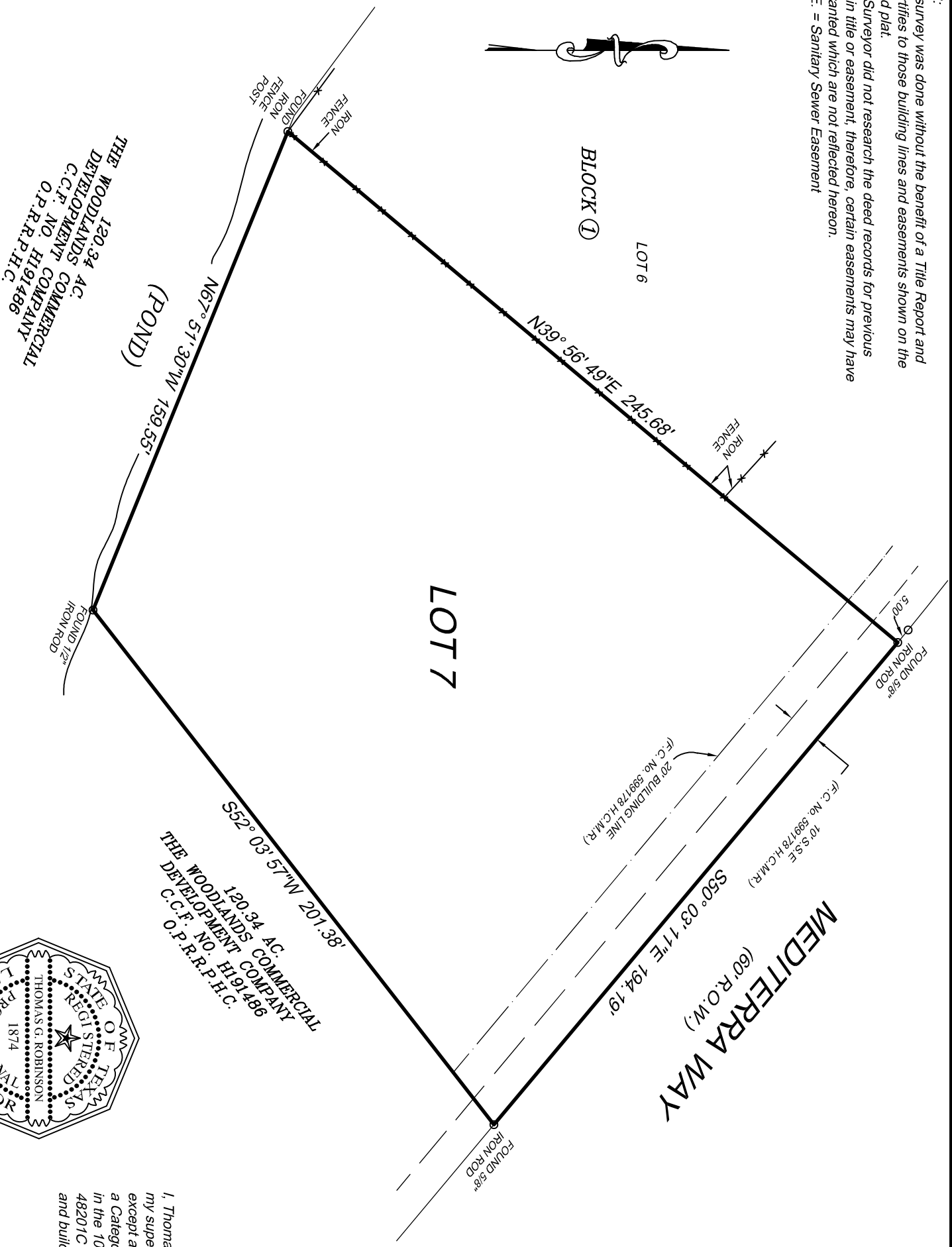

THE WOODLANDS 120.34 AC. DEVELOPMENT COMMERCIAL C.C.F. NO. H191486 O.P.R.R.P.H.C.

THE WOODLANDS 120.34 AC. COMMERCIAL DEVELOPMENT COMPANY C.C.F. NO. H191486 O.P.R.R.P.H.C.

MEDITERRA WAY
(60' R.O.W.)

PROPERTY ADDRESS:
74 Mediterra Way
Spring, Texas 77389

SURVEY OF: Lot 7, in Block 1, of THE WOODLANDS CARLTON WOODS CREEKSIDE, SECTION 8, IN THE VILLAGE OF CREEKSIDE PARK, a subdivision in Harris County, Texas, according to the map or plat thereof, recorded in Film Code No. 599178 of the Map Records of Harris County, Texas.

Scale : 1" = 40'

ROBINSON SURVEYING, INC.

16130 F.M. 943
LIVINGSTON, TEXAS 77351
PHONE (832) 236-8210
robinsonsurveyinginc@gmail.com

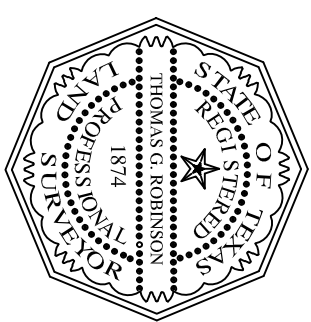

I, Thomas G. Robinson, certify that this survey was performed under my supervision on March 29, 2021; that there were no encroachments except as shown; that this survey conforms to T.S.P.S. Standards for a Category 1a, Condition III Survey; and that subject property is not in the 100 Year Flood Plain, and is in Zone "X" on F.I.R.M. Map # 48201C 0070 L dated June 18, 2007. This certifies only to easements and building lines shown on the recorded plat.

Thomas G. Robinson
Thomas G. Robinson, R.P.L.S. #1874
JOB. NO. MEDITERRA1