

X Sublot

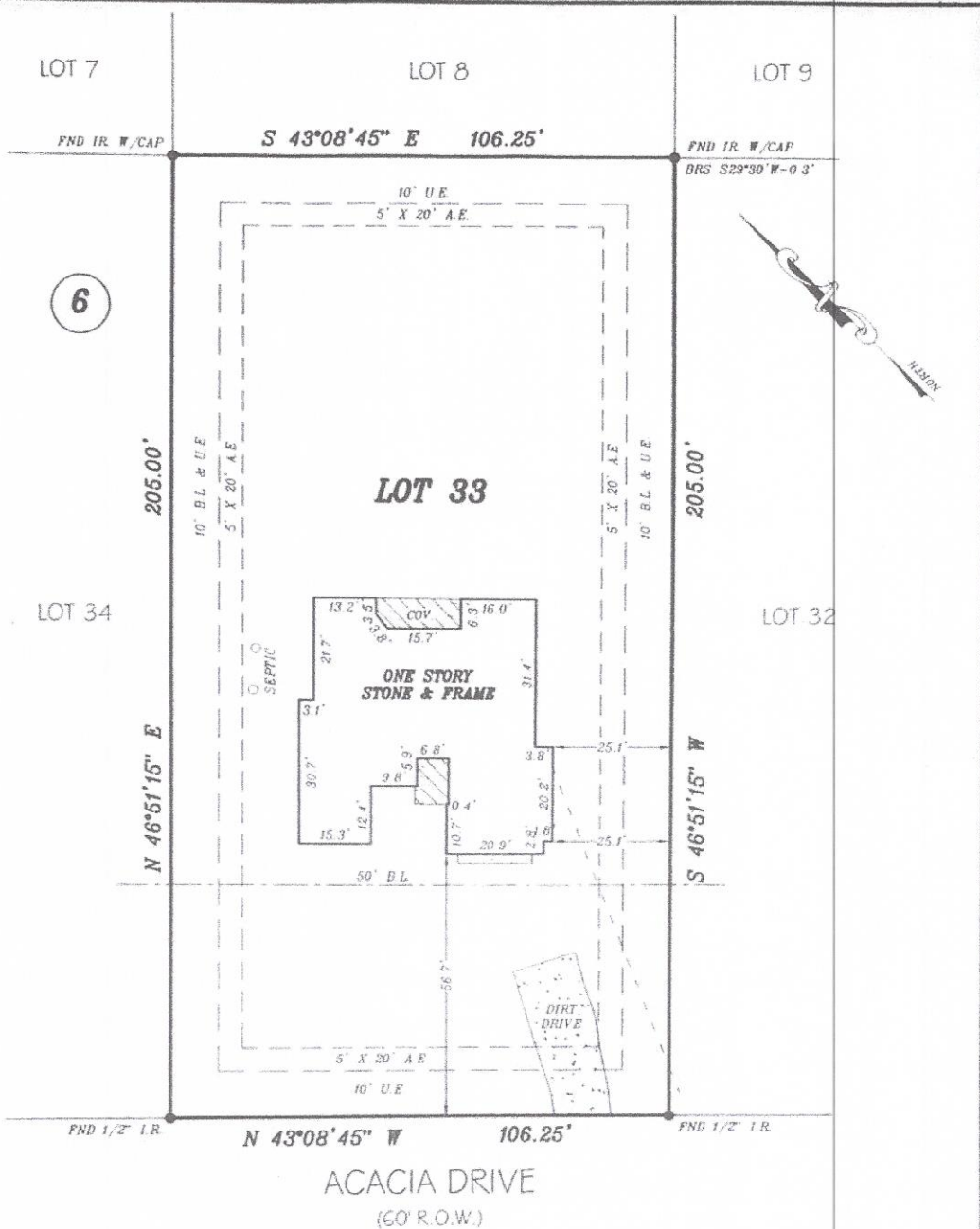

NOTES:

- 1.) SUBJECT TO APPLICABLE RESTRICTIVE COVENANTS IN ITEM No. 1, SCHEDULE "B" OF TITLE COMMITMENT ISSUED BY STEWART TITLE CO. AS REFERENCED BELOW.
- 2.) 10' SIDE BUILDING LINES PER M.C.C.F. NO. 2002-067358, M.C.R.P.P.

- SURVEY BASED IN PART ON INFORMATION IN TITLE COMMITMENT REFERENCED BELOW
 - ALL BEARINGS SHOWN ARE REFERENCED PER RECORDED PLAT OF SAID SUBDIVISION.

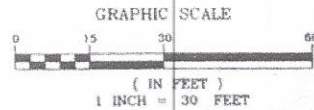

**STEVEN BRISTER
 AND ASSOCIATES, INC.**
 300 S. FRAZIER, SUITE 105
 CONROE, TEXAS 77301
 PHONE: (936) 788-7705
 FAX: (936) 441-7507

**LOT 33, BLOCK 6, OF
 CLEAR CREEK FOREST, SEC. 12,
 AS RECORDED IN CAB. C, SHEET 144A
 OF THE MAP RECORDS OF
 MONTGOMERY COUNTY, TEXAS**

I HEREBY CERTIFY THAT THIS PLAT REPRESENTS THE RESULTS
 OF A SURVEY MADE ON THE GROUND UNDER MY SUPERVISION.

Steven P. Brister

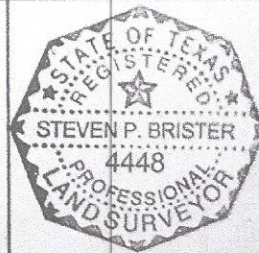

SUBJECT PROPERTY IS NOT LOCATED IN A FEDERAL INSURANCE ADMINISTRATION DESIGNATED FLOOD HAZARD AREA & IS IN ZONE "X" COMMUNITY NO. 480483, PANEL 0470 F, DATED: 12-19-96. This information is based on graphic plotting only, we do not assume responsibility for exact determination.

PURCHASER: MATTHEW R. MEINEN and ALMA MEINEN		JOB NO.: 0606-049	
ADDRESS: 22810 ACACIA DRIVE, MAGNOLIA, TEXAS		KEY MAP: 245-U	
MORT. CO.: -		TITLE CO.: STEWART TITLE CO.	
G.F. NO.: -		G.F. NO.: 06411332	
FIELD WORK: 06-12-06 ED	DRAFTING: 06-16-06 CDF	FINAL CHECK: 06-16-06 SB	REVISED: -