

GF NO. 0403031877 STARTEX TITLE
 ADDRESS: 10614 SILVERADO TRACE DRIVE
 HOUSTON, TEXAS 77095
 BORROWER: MICHAEL F. MARSHALL AND
 NOREENE L. MARSHALL

X Michael J. Marshall

X Norene L. Marshall

LOT 58, BLOCK 1
 RIATA RANCH, SECTION 6

ACCORDING TO THE MAP OR PLAT THEREOF
 RECORDED FLIM CODE NO. 416050 OF THE
 MAP RECORDS OF HARRIS COUNTY, TEXAS

SCALE: 1" = 30'

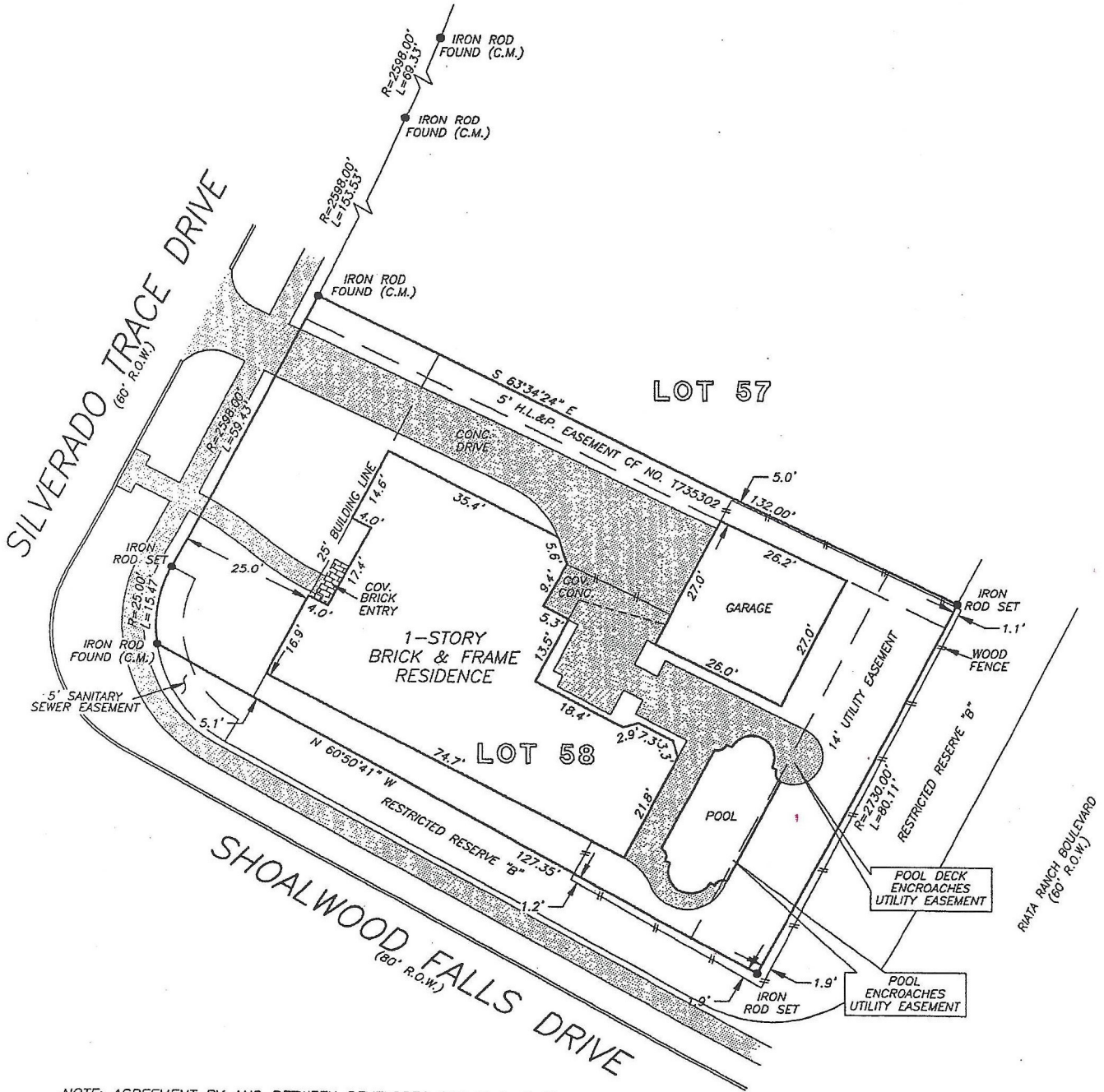

NOTE: AGREEMENT BY AND BETWEEN DEVELOPER AND H. L. & P.
 FOR INSTALLATION OF OVERHEAD/UNDERGROUND ELECTRICAL
 DISTRIBUTION SYSTEM AS PER CF NO. T735260.

THIS PROPERTY DOES NOT LIE WITHIN THE
 100 YEAR FLOOD PLAIN AS ESTABLISHED
 BY THE U.S. DEPT. OF HOUSING & URBAN
 DEVELOPMENT.
 COMMUNITY/PANEL NO. 48201C 0420 K
 MAP REVISION: 4/20/2000
 ZONE X (SHADED)

RECORD BEARING: FLIM CODE NO. 416050, H.C.M.R.

I HEREBY CERTIFY THAT THIS SURVEY WAS MADE
 ON THE GROUND, THAT THIS PLAT CORRECTLY
 REPRESENTS THE FACTS FOUND AT THE
 TIME OF SURVEY AND THAT THERE ARE NO
 ENCROACHMENTS APPARENT ON THE GROUND,
 EXCEPT AS SHOWN HEREON. THIS SURVEY IS
 CERTIFIED FOR THIS TRANSACTION ONLY AND
 ABSTRACTING PROVIDED IN THE ABOVE
 REFERENCED TITLE COMMITMENT WAS RELIED
 UPON IN PREPARATION OF THIS SURVEY.

PRECISION SURVEYORS
 PROFESSIONAL LAND SURVEYS

1-800-LANDSURVEY 281-496-1586
 1-800-526-3787 FAX 281-496-1867

14925 MEMORIAL DRIVE SUITE B100 HOUSTON, TEXAS 77079

Maarten de Waal
 MAARTEN DE WAAL
 PROFESSIONAL LAND SURVEYOR
 NO. 5112
 DRAWING NO. 03-11472
 OCTOBER 24, 2003

