

TITLE: 8791259103 TITLE AGENCY  
 ADDRESS: 2719 GREGWAY LANE  
 MISSOURI CITY, TEXAS 77459  
 SURVILWERS: J. LEMON, MATHEN AND  
 S. J. E. MATHEN

# LOT 39, BLOCK 2 FINAL PLAT OF PLANTATION PARK AT FIRST COLONY

ACCORDING TO THE MAP OR PLAT THEREOF  
 RECORDED UNDER SLIDE NOS. 1107/B & 1108/A OF  
 THE PLAT RECORDS OF FORT BEND COUNTY, TEXAS

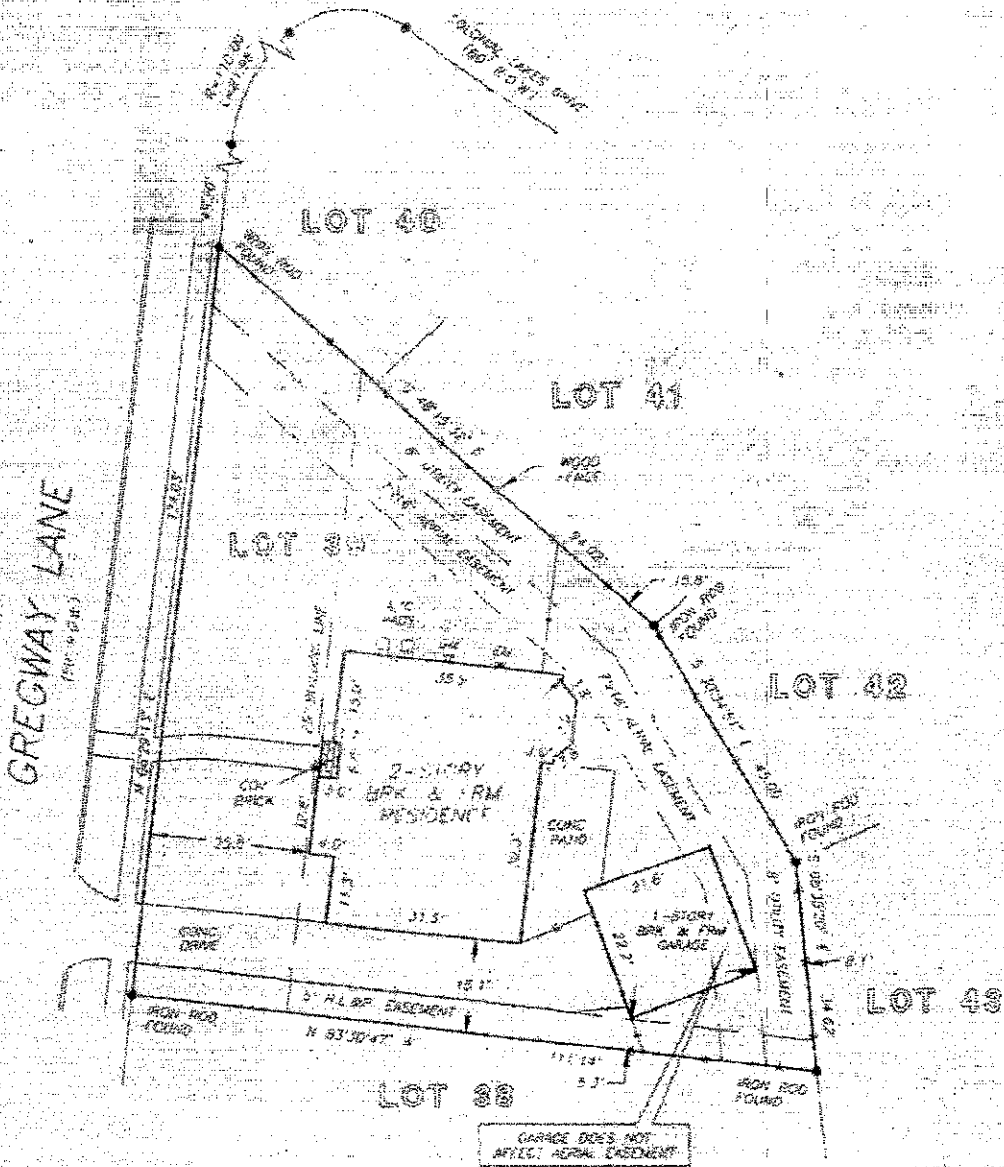
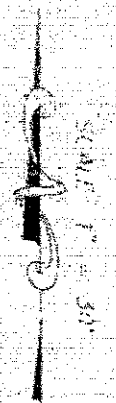

*[Handwritten signature]*  
*[Handwritten signature]*

NOTE: TERMS, CONDITIONS AND STIPULATIONS OF THAT CERTAIN  
 CABLE TELEVISION AGREEMENT AS PER VOL. 3192, PG. 868.

NOTE: AGREEMENT BY AND BETWEEN DEVELOPER AND HELP  
 FOR INSTALLATION OF OVERHEAD/UNDERGROUND ELECTRICAL  
 DISTRIBUTION SYSTEM, VOL. 2323, PG. 1565.

THIS PROPERTY DOES NOT LIE WITHIN THE  
 100 YEAR FLOOD PLAIN AS ESTABLISHED  
 BY THE U.S. DEPT. OF HOUSING & URBAN  
 DEVELOPMENT  
 COMMUNITY/BANFL NO. 48157C 0255 - H  
 MAP REVISION: 9/30/92  
 ZONE: X

RECORD BEARING = SLIDE NOS. 1107/B & 1108/A

I HEREBY CERTIFY THAT THIS SURVEY WAS MADE  
 ON THE GROUND, THAT THIS PLAT CORRECTLY  
 REPRESENTS THE FACTS FOUND AT THE  
 TIME OF SURVEY AND THAT THERE ARE NO  
 ENCROACHMENTS APPARENT ON THE GROUND,  
 EXCEPT AS SHOWN HEREOF. THIS SURVEY IS  
 CERTIFIED FOR THIS TRANSACTION ONLY AND  
 ABSTRACTING PROVIDED IN THE ABOVE  
 REFERENCED TITLE COMMITMENT HAS RELIED  
 UPON THE PREPARATION OF THIS SURVEY.

*[Handwritten signature]*  
 BARRY WHITE  
 PROFESSIONAL LAND SURVEYOR  
 NO. 4189  
 DRAWING NO. 27-126  
 MARCH 10, 1997

## PRECISION SURVEYORS

PROFESSIONAL LAND SURVEYS

1-800-LANDSURVEY      713-496-1880

1-800-528-3787      FAX 713-496-1882

1480 MEMORIAL DRIVE SUITE 128 HOUSTON TEXAS 77062

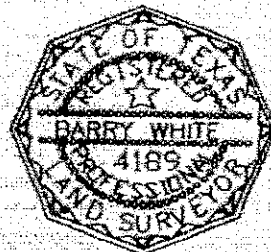

DRAWN BY: KA

# FLOORPLAN SKETCH

Borrower: Timothy Gooch	File No.: 0498277938
Property Address: 2719 Gregway Lane	Case No.:
City: Missouri City	State: TX
Lender: Wells Fargo Bank, N.A. - 0036299	Zip: 77459

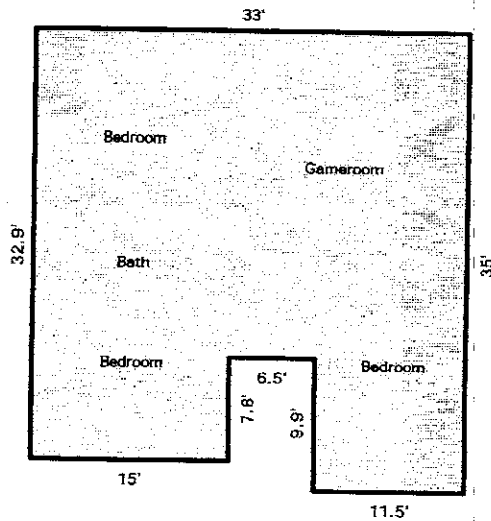

Sketch by Apex Medline™

Comments:

AREA CALCULATIONS SUMMARY			
Code	Description	Sq Ft	Total
GLA2	Second Floor	1059.2	1059.2
Net LIVABLE Area		(rounded)	1059

LIVING AREA BREAKDOWN			
Second Floor			
7.8	x	15.0	117.0
9.9	x	11.5	113.8
25.1	x	33.0	828.3
3 Items		(rounded)	1059

**FLOORPLAN SKETCH**

Borrower: Timothy Gooch	File No.: 0498277938
Property Address: 2719 Gregway Lane	Case No.:
City: Missouri City	State: TX                                  Zip: 77459
Lender: Wells Fargo Bank, N.A. - 0036299	

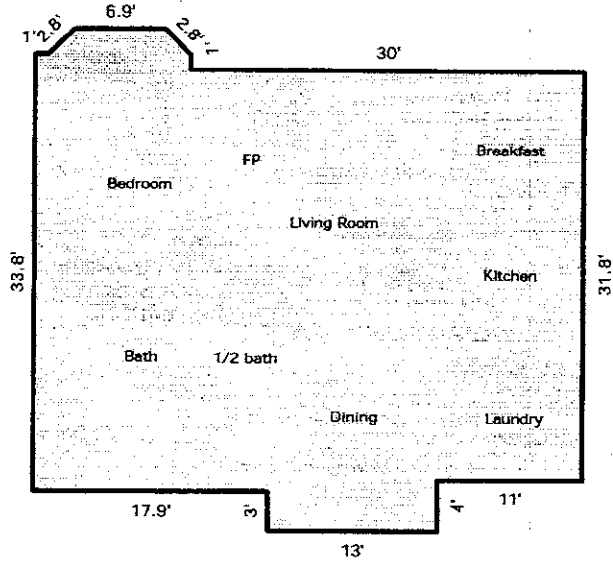

Sketch by Apex Medline™

Comments:

AREA CALCULATIONS SUMMARY			
Code	Description	Area	Total
GLA1	First Floor	1432.0	1432.0
<b>Net LIVABLE Area</b>		<b>(rounded)</b>	<b>1432</b>

LIVING AREA BREAKDOWN			
<b>First Floor</b>			
	11.9 x	1.0	11.9
0.5 x	2.0 x	2.0	2.0
	41.9 x	31.8	1332.4
	6.9 x	2.0	13.8
	1.0 x	30.9	30.9
0.5 x	2.0 x	2.0	2.0
	3.0 x	13.0	39.0
<b>7 Items</b>		<b>(rounded)</b>	<b>1432</b>