ayette County, Texas, 11.19 AC +/-

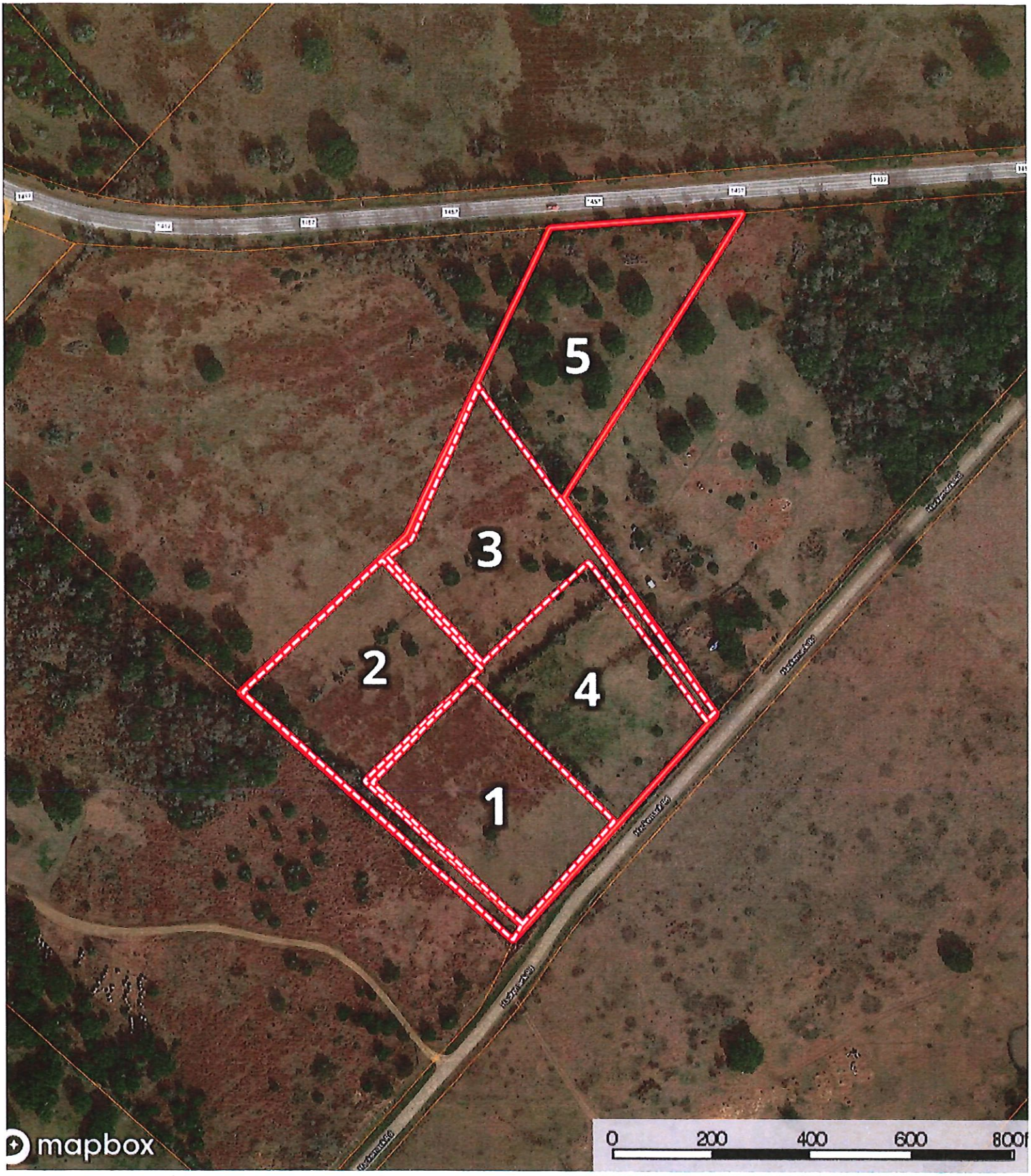

Boundary Boundary

ank Hillbolt

The information contained herein was obtained from sources deemed to be reliable.