

CURVE	RADIUS	ARC LENGTH	CHORD LENGTH	CHORD BEARING	DELTA ANGLE
C1	5669.58'	302.89'	302.86'	S 64°27'10" E	3°03'40"
C2	5669.58'	20.10'	20.10'	S 62°49'14" E	0°12'11"
C3	1369.79'	509.43'	506.50'	S 52°06'10" E	21°18'30"

LINE	BEARING	DISTANCE
L1	S 66°00'32" E	552.88'
L2	S 62°42'14" E	582.00'
L3	S 41°40'40" E	179.36'



- SYMBOL LEGEND**
- P - Overhead Power Line
 - G - Guy Wire
 - // - Wood Fence
 - XXX - Wrought Iron Fence
 - XX - Chainlink Fence
 - X - Wire Fence
 - * - Fire Hydrant
 - P - Power Pole
 - T - Telephone Pedestal
 - V - Water Valve
 - W - Water Meter
 - ● - Set Iron Rod w/TPS Cap
 - ○ - Fnd Iron Rod

BOUNDARY SURVEY

BEING a 10.500 acre tract of land situated in the Stephen Manning Survey, Abstract Number 31, Walker County, Texas, being a portion of that same called 61,044 acre tract described in instrument to Bo Dix Land, LLC., recorded under Instrument Number 55866 of the Official Records of Walker County, Texas (O.R.W.C.T.), said 10.500 acre tract being more particularly described by attached metes and bounds description.

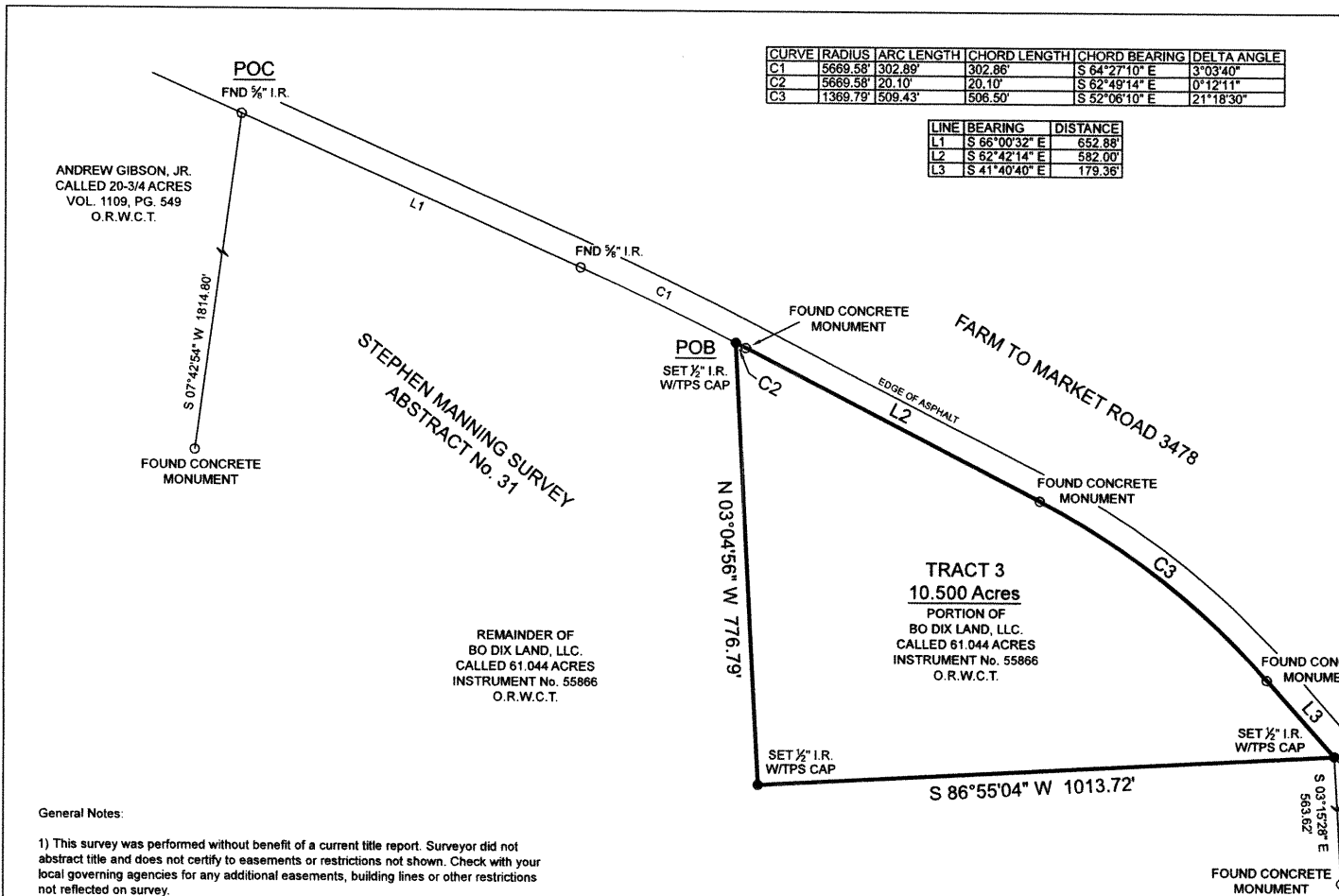

TRACT 3
10.500 Acres
 PORTION OF
 BO DIX LAND, LLC.
 CALLED 61.044 ACRES
 INSTRUMENT No. 55866
 O.R.W.C.T.

REMAINDER OF
 BO DIX LAND, LLC.
 CALLED 61.044 ACRES
 INSTRUMENT No. 55866
 O.R.W.C.T.

DAVID ALAN WHITEHEAD AND
 JANET CLAIRE WHITEHEAD
 CALLED 56.80 ACRES
 VOL. 1323, PG. 830
 O.R.W.C.T.

General Notes:

1) This survey was performed without benefit of a current title report. Surveyor did not abstract title and does not certify to easements or restrictions not shown. Check with your local governing agencies for any additional easements, building lines or other restrictions not reflected on survey.

I hereby certify that this survey was this day made under my supervision on the ground of the above described property, and that the above plat or drawing reflects the findings on the ground of the property at this time and that this survey meets the minimum standards of practice as approved by the Texas Board of Professional Land Surveying.

This Property Lies in Zone X outside the 100 Year Flood Plain Per Graphic Scaling according to Community Panel No. 48471C0125D, having an effective date of 8-16-2011.
 Job No.: H297-226
 Scale: 1"=200'
 Date: 08-10-2020
 Drawn By: ERP
 Field Crew: JW
 Revised:

Purchaser: Homeland Properties
 Address: F.M. 3478, Huntsville Tx, 77320
 Lot: Block Section
 Survey: Stephen Manning A 31
 Area: 10.500 Acres
 Subdivision:
 Cabinet: Sheet Records
Walker County, Texas

Bearings shown hereon are based on GPS observations and are referenced to the NAD83, Texas State Plane Coordinate System, Central Zone (4203).

TEXAS
 PROFESSIONAL SURVEYING, LLC
 3032 N. FRAZIER STREET - CONROE, TX 77303
 PH (936)756-7447 - FAX (936)756-7448
 www.surveyingtexas.com
 FIRM REGISTRATION No. 100834-00

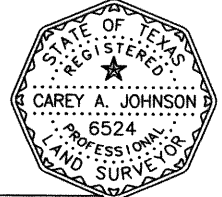

Carey A. Johnson
 Carey A. Johnson
 Registered Professional Land Surveyor No. 6524