

MAP OR PLAT RECORDED IN DOC 2007005591 BRAZORIA COUNTY MAP RECORDS.

This original work is protected under Copyright Laws, Title 17 United States Code 101 and 102. All violators will be prosecuted to the fullest extent of the law. This survey is being provided solely for the use of the recipients named herein, and no license has been created, express or implied, to copy the survey except as is necessary in conjunction with the original transaction, which shall take place within thirty (30) days from the date adjacent to the signature line hereon.

Bearings based on recorded plat. Found or set iron rods at all corners.

AGREEMENT FOR UNDERGROUND ELECTRICAL SERVICE WITH CENTERPOINT ENERGY AS RECORDED IN CLERK'S FILE NO. 2007024219
 LOT SUBJECT TO CENTERPOINT ENERGY/SOUTHWESTERN BELL/TIME WARNER CABLE EASEMENTS AS RECORDED IN C.F. 2007031941

This Tract DOES NOT Lie Within The 100 Year Flood Plain According To FEMA Map No. 48039C0020H Dated 6/5/89 (zone X).
 Warning: Use This Flood Information At Your Own Risk.
 LOT SUBJECT TO RESTRICTIONS IN DOC. 2007005591 OF THE MAP RECORDS AND UNDER CLERK'S FILE NO.S 03-013944
 AND 07-065812

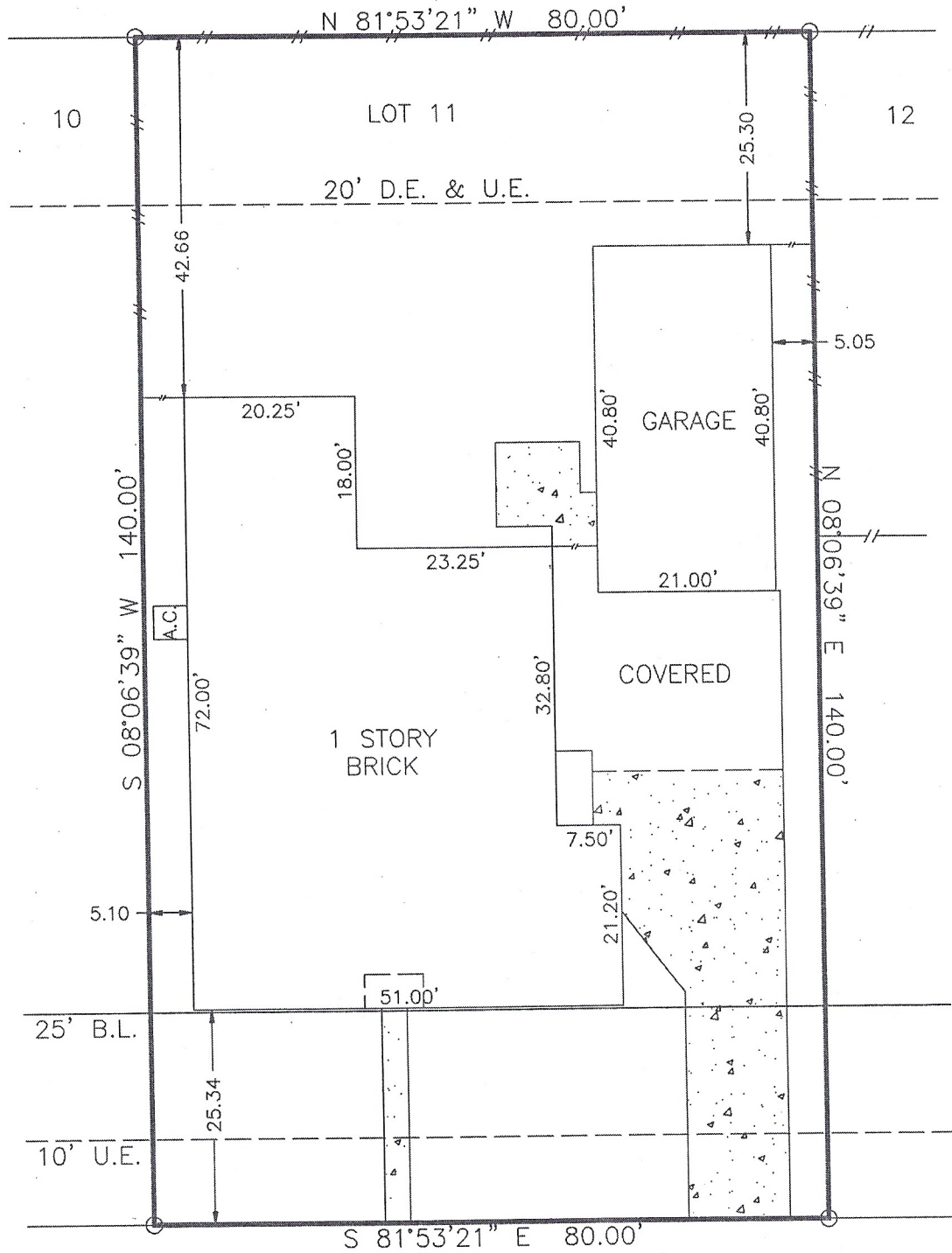

2722 BRAHMAN DRIVE

SURVEY
 LOT 11, BLOCK 2, SOUTHFORK
 SECTION 7, BRAZORIA COUNTY, TEXAS

Scale: 1=20'
 Date: 03/12/09
 Revised: 05/28/09
 Survey By: T.S.
 Drawn By: C.H.
 For: Cervelle Homes
 GF# 000478919
 Purchaser:
 James Michael Hedge

THIS PLAT IS AN ACCURATE REPRESENTATION OF THAT SURVEY MADE ON THE GROUND UNDER MY SUPERVISION. THERE ARE NO APPARENT ENCROACHMENTS OR CONFLICTS ACROSS PROPERTY LINES AT THE TIME OF THIS SURVEY, EXCEPT AS SHOWN HERON.

Billy L. Shanks

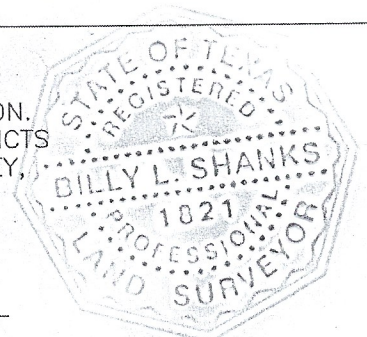

Job No: 48133

BILLY L. SHANKS R.P.L.S. #1821

BILLY L. SHANKS

1414 WAVECREST LN.
 HOUSTON, TEXAS 77062

281-488-1486
 FAX 281-488-5526