

LEGEND		ELEV. ELEVATION		(B.G.) BUILDER GUIDELINES		ELECTRIC BOX		TELEPHONE PEDESTAL		PAD MOUNTED TRANSFORMER	
	WOODEN FENCE	T.O.F. TOP OF FORM	M.A.E. MAINTENANCE EASEMENT		MANHOLE & INLET		ELECTRIC BOX		TELEPHONE PEDESTAL		PAD MOUNTED TRANSFORMER
	WROUGHT IRON FENCE	F.F. FINISHED FLOOR	R.O.W. RIGHT-OF-WAY		MANHOLE & INLET		CABLE PEDESTAL		FIRE HYDRANT		GRATE DRAIN
	CHAIN LINK FENCE	EXT. EXTENDED	S.L.E. STREET LIGHT EASEMENT		UTILITY VAULT		WATER METER		LIGHT POLE		GAS METER
	PROPERTY LINE	P.V.T. PRIVATE	D.E. DRAINAGE EASEMENT		FND. FOUND		WATER VALVE		MANHOLE		PROPERTY CORNER
	BUILDING LINE	CONC. CONCRETE	E.E. ELECTRIC EASEMENT		FND. BLDG. BUILDING		WATER ANCHOR		GUY ANCHOR		POWER POLE
	EASEMENT	I.R. IRON ROD	S.S.E. SANITARY SEWER EASEMENT		A.E. AERIAL EASEMENT						
	W.L.E. WATER LINE EASEMENT	I.P. IRON PIPE	S.T.M.S.E. STORM SEWER EASEMENT								

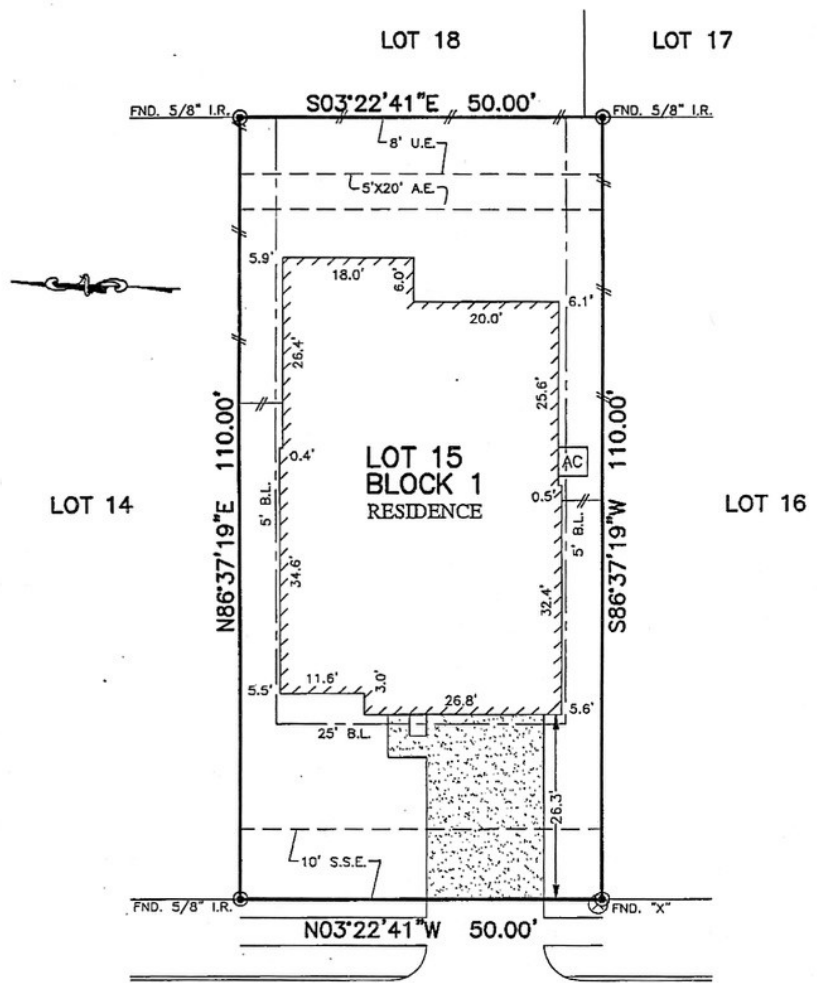

POAH
5/29/18

6927
GLENMOOR DRIVE
(50' R.O.W.)

** CASEY W HARDIN
CYNDI HARDIN

- NOTES:
1. ALL BEARINGS SHOWN HEREON ARE BASED ON THE RECORDED PLAT.
 2. SUBJECT TO APPLICABLE RESTRICTIVE COVENANTS LISTED IN ITEM No.1, SCHEDULE "B" OF TITLE COMMITMENT ISSUED BY OLD REPUBLIC NATIONAL TITLE INSURANCE Co. UNDER G.F. No. 01-020462-17.
 3. AGREEMENT FOR UNDERGROUND ELECTRIC SERVICE PER C.F. No. 2016126828.

PLAT OF SURVEY
SCALE: 1" = 20'

FLOOD MAP:
THIS PROPERTY LIES IN ZONE "X"
AS DEPICTED ON COMMUNITY PANEL
No. 48157C0455L, EFFECTIVE DATE: 4-2-14
*THIS INFORMATION IS BASED ON GRAPHIC PLOTTING.
WE DO NOT ASSUME RESPONSIBILITY FOR EXACT DETERMINATION*

© 2018, ALLPOINTS SERVICES, CORP., All Rights Reserved. This original work is protected under copyrights laws, Title 17 U.S. Code Sections 101 & 102. All violators will be prosecuted to the extent of the law. This survey is being provided solely for the use of the recipients and no license has been created, express or implied, to copy the survey except as is necessary in conjunction with the original transaction, which shall take place within ninety (90) days from the date adjacent to the signature line herein.

FOR: **
ADDRESS: 6927 GLENMOOR DRIVE
ALLPOINTS JOB #SA135795 0G
G.F.: 01-020462-17

LOT 15, BLOCK 1,
GLENDALE LAKES, SECTION 1,
PLAT NO. 20160082, PLAT RECORDS
FORT BEND COUNTY, TEXAS



ALLPOINTS SERVICES CORP
PHONE: 713-468-7707
T.B.P.L.S. No. 10122600

I HEREBY CERTIFY THAT THIS PLAT REPRESENTS THE RESULTS OF A SURVEY MADE ON THE GROUND, ON THE 3RD DAY OF MAY, 2018.

RSW

