

Fort Bend County  
Lot Area: 8760 Sq.Ft.

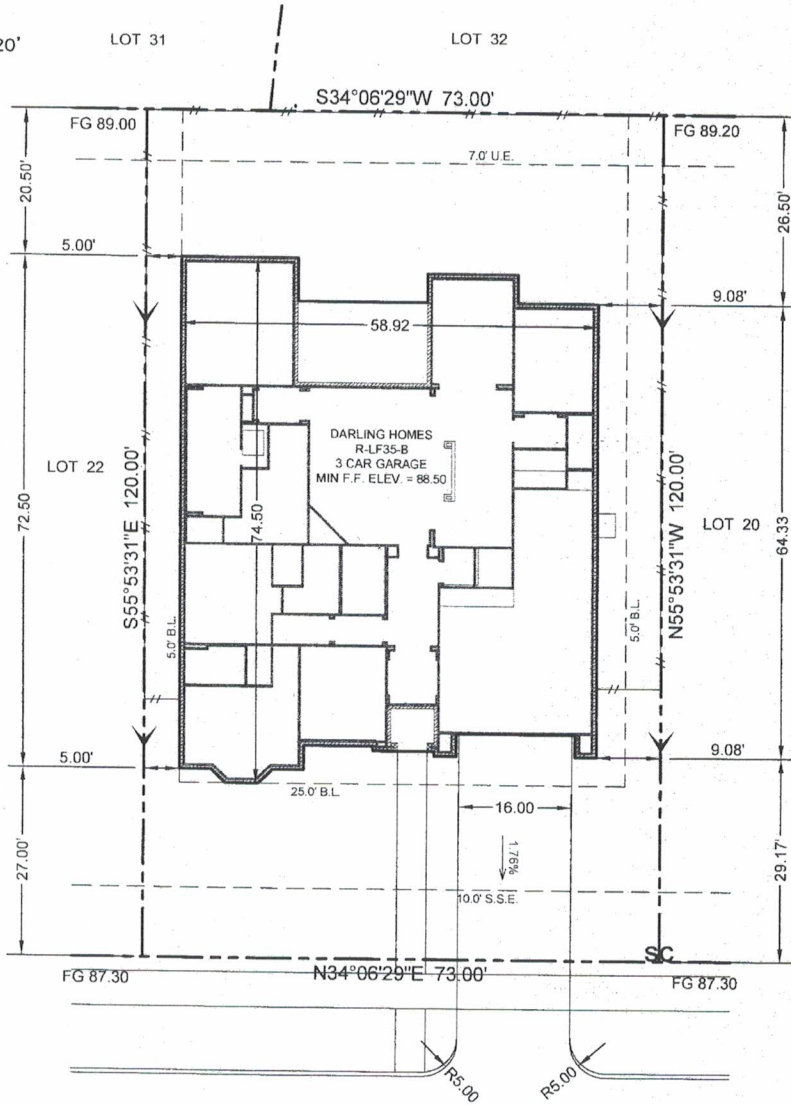

SCALE: 1" = 20'



**LEGEND:**

- WC - WATER CONNECTION
- SC - SEWER CONNECTION
- ⊗ - ELECTRIC CONNECTION
- G - GAS CONNECTION
- ⊠ - AIR CONDITIONING UNIT
- ⊕ - FIRE HYDRANT
- - STORM INLET
- \* - STREET LIGHT
- ▶ - ZERO LOT LINE
- DG - DROP GARAGE W/ DISTANCE
- TD - BRICK LEDGE TURNDOWN W/ DISTANCE

**NOTE:**

-SEE LOT GRADING PLAN FOR MINIMUM SLAB ELEVATION REQUIREMENTS  
-FIELD LOCATE FENCE. FENCE LINE SHOWN INDICATES LIMIT OF ENCLOSED YARD. DO NOT DOUBLE FENCE. DO NOT OBSTRUCT SURFACE DRAINAGE WITHIN SD & UE'S

BUYER SIGNATURE  
OF APPROVAL

X *[Signature]*  
X

**AREAS**

Lot Area:	8760 s.f.
Slab Area:	3917 s.f.
Total Impervious:	4598 s.f.
Building Coverage:	44.71 %
Impervious Coverage:	52.49 %
Front Sod Area:	247 s.y.
Rear Sod Area:	284 s.y.
Total Sod:	530 s.y.
Total Flatwork:	1240 s.f.
Fence:	250.0 l.f.

JOB NO.: 0290212

REV.	DATE	DESCRIPTION
1	6/16/2014	FINAL, R-LF35-B
2		
3		

Note:  
This plot plan is for permitting purposes only. The location of the house is subject to change per lot conditions. Refer to the form board survey for actual slab location.



marketed as

Long Meadow Farms

subdivision

Long Meadows Farm Section 29

lot

21

blk

2

McCASHLAND

address

8718 Long Cross Drive

city

Richmond, TX

date

6/16/2014

plan

R-LF35-B