

O = FND. 1/2" I.R.

LONE SHADOW TRAIL

(60' R.O.W.)

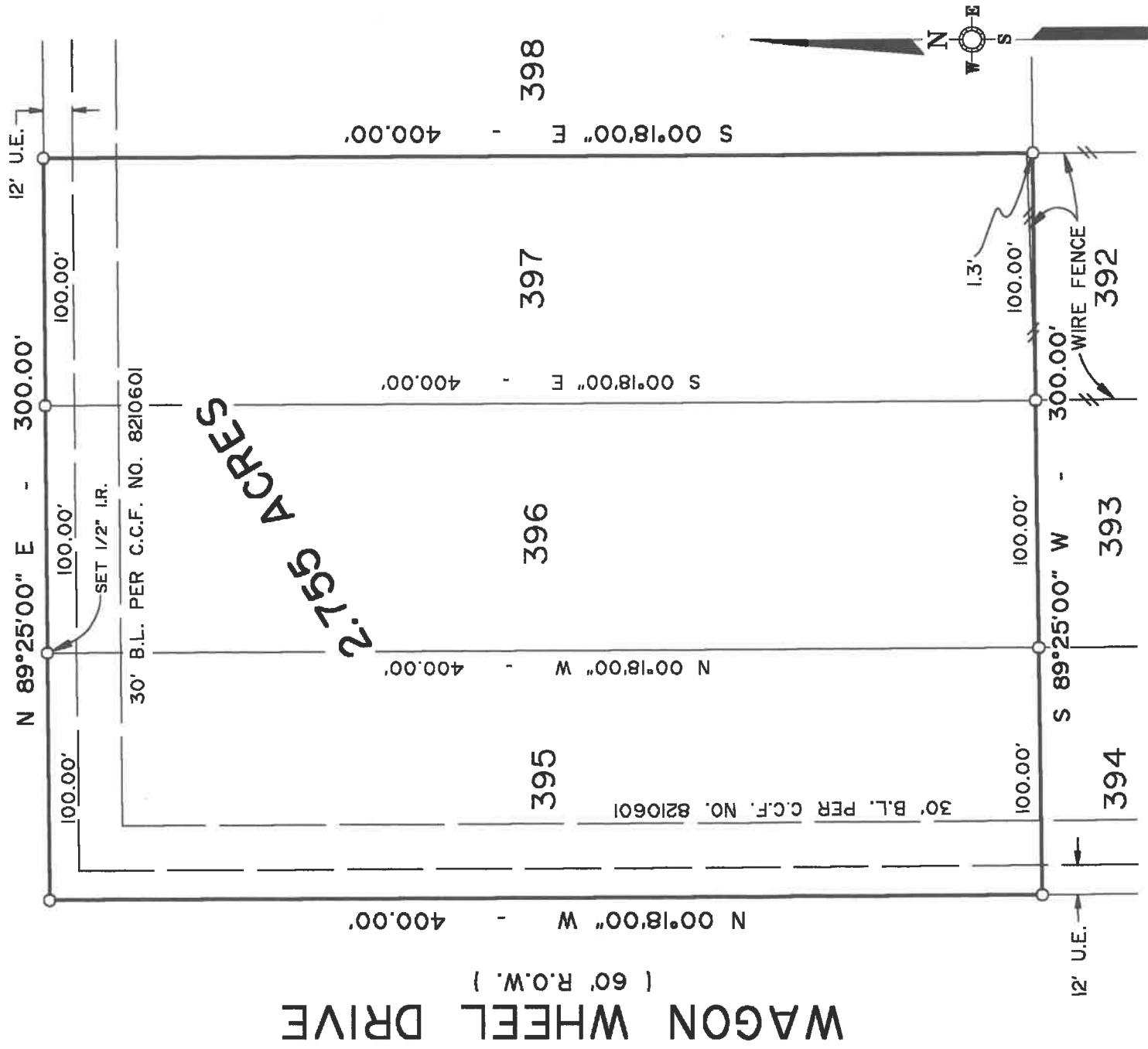

NOTE: THESE LOTS ARE SUBJECT TO ZONING ORDINANCES BY THE CITY OF STAGECOACH, TEXAS.

LEGAL DESCRIPTION:

LOTS 395, 396 AND 397, OF STAGECOACH FARMS, SECTION NINE (9), A SUBDIVISION IN MONTGOMERY COUNTY, TEXAS, ACCORDING TO THE MAP OR PLAT THEREOF RECORDED IN VOLUME 7, PAGE 287 OF THE MAP RECORDS OF MONTGOMERY COUNTY, TEXAS, TO WHICH ALL BEARINGS ARE REFERENCED.



Gerald L. Reinke, R.P.L.S. No. 3971
I hereby certify that this survey was made on the ground, that this plat correctly represents the facts at the time of survey, and there are no encroachments visible on the ground unless shown.
DATE: MAY 15, 1996

GENESIS SURVEYING INC.
P.O. BOX 1377
PINEHURST, TEXAS 77362
(409)449-4554 FAX(409)449-4202

OWNER/PURCHASER:
JOSEPH J. FINKEL

ADDRESS:
LONE SHADOW TRAIL
MAGNOLIA, TEXAS 77355

FLOOD INFORMATION: IS NOT IN FLOOD PRONE AREA
ZONE C
FEMA MAP NO. 481296 0001-A
DATE September 5, 1984

	DATE	BY	TITLE	CO.	TITLE	AGENCY
FIELD WORK	5-15-96	C.V.	G.F. NO.	9650240-258 & 478		
DRAFTING	5-15-96	J.R.	MTGE. CO.			
FINAL CHECK	5-15-96	G.L.R.				
SCALE	KEY MAP		246 M		J.O. NO.	
			1" = 60'			96-0511