

SCALE 1" = 20'

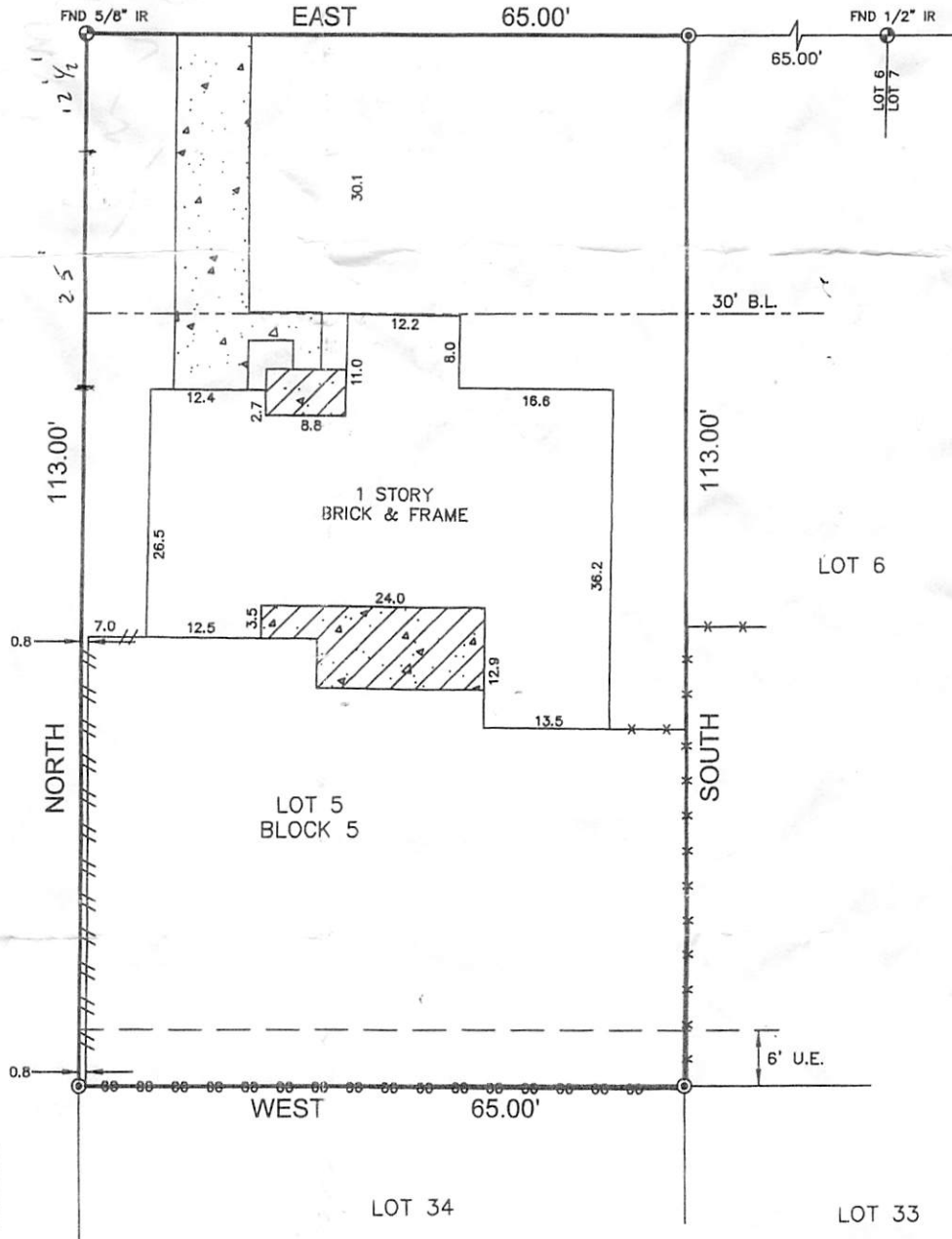

(4629) MAPLE STREET
(60' R.O.W.)



610 LOOP
(R.O.W. VARIES)

LEGEND

- CONCRETE
- COVERED CONCRETE
- CONTROL MONUMENT
- SET 1/2" IR CAPPED "SURVEY 1"
- FENCE**
 - 8' WOOD
 - 4' CHAIN LINK
 - 6' WOOD

NOTE:
1. THIS SURVEY COMPLETED WITHOUT THE BENEFIT OF INFORMATION CONTAINED IN A TITLE REPORT PER THE REQUEST OF THE BUYER.

BUYER PETER & JoANN GILLIAM	PROPERTY ADDRESS 4629 MAPLE STREET
--	--

DESCRIBED PROPERTY
LOT 5, IN BLOCK 5, OF POST OAK TERRACE, SECTION 2, A SUBDIVISION IN HARRIS COUNTY, TEXAS, ACCORDING TO THE MAP OR PLAT THEREOF RECORDED IN VOLUME 34, PAGE 73 OF THE MAP RECORDS OF HARRIS COUNTY, TEXAS.

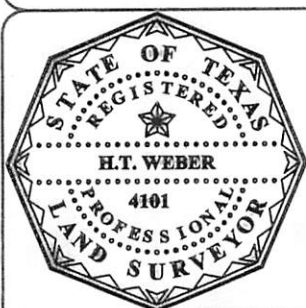

I do hereby certify that this survey was this day made on the ground of the property legally described hereon, (or on the attached sheet), is correct, and there are no encroachments except as shown, and was done by me or under my supervision, and conforms to or exceeds the current standards as adopted by the Texas Board of Professional Land Surveying.

H.T. Weber
Registered Professional Land Surveyor
Texas Registration No. 4101

SUBJECT PROPERTY DOES LIE IN A F.I.A. DESIGNATED FLOOD ZONE AS PER FLOOD MAP NO:

480289 48201C 0855 L 6-18-07 ZONE AE

INVOICE# 48594	JOB# 6-245-08
G.F.# N/A	DATE 6-18-08

NOTES
-ALL BEARINGS ARE BASED ON RECORDED PLAT.
-THIS SURVEY IS CERTIFIED FOR THIS TRANSACTION ONLY, IT IS NOT TRANSFERABLE TO ADDITIONAL INSTITUTIONS OR SUBSEQUENT OWNERS.
-SUBJECT TO ANY AND ALL RECORDED AND UNRECORDED EASEMENTS.
-FLOOD INFORMATION IS BASED ON GRAPHIC PLOTTING ONLY, DUE TO INHERENT INACCURACIES ON FEMA MAPS. WE CANNOT ASSUME RESPONSIBILITY FOR EXACT DETERMINATION.
-THERE ARE NO NATURAL DRAINAGE COURSES ON THIS PROPERTY.

OFFICE	B.M.
DRAFTING	B.M.
FINAL CHECK	SF/EF

SURVEY Inc.
P.O. BOX 2543 • ALVIN, TX 77512
(281)393-1382 • Fax(281)393-1383