

This drawing is for illustration purposes only and is not intended to represent the exact location of what may actually be constructed. For the exact location of all improvements, please refer to the survey that will be furnished at closing.

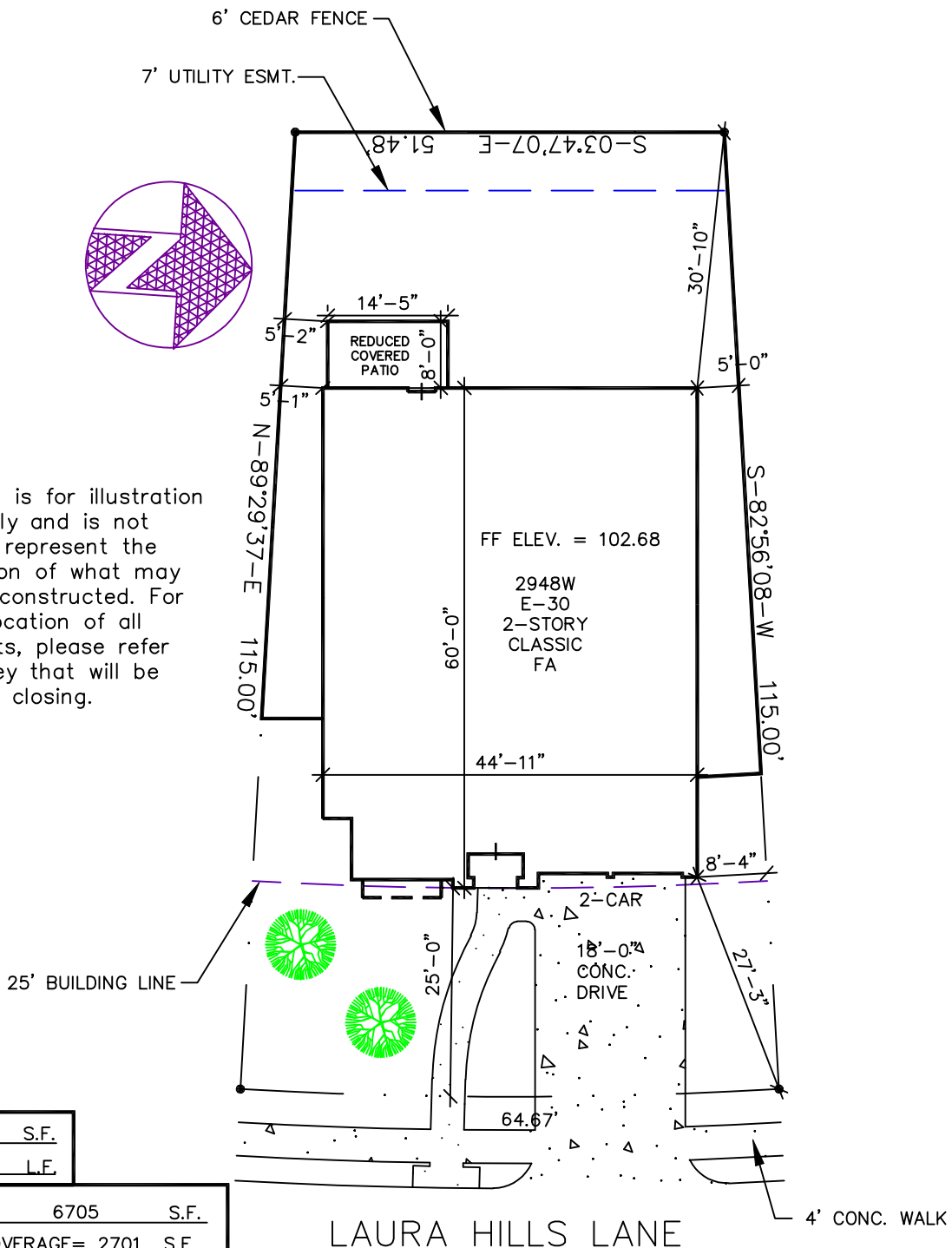

P/D/S 1070 S.F.
B/W+ N/A L.F.

LOT SIZE= 6705 S.F.
BUILDING COVERAGE= 2701 S.F.
CONCRETE COVERAGE= 600 S.F.
TOTAL=3301 S.F. 49 %

PERRY HOMES DESIGN

© - 2012 - PERRY HOMES™
ARCHITECTURE & INTERIORS

P.O. BOX 34306

HOUSTON, TEXAS

Address: 1415 LAURA HILLS LANE
 Lot: 08 Block: 04 Section: 13
 Subdivision: SPRING TRAILS Panel No.
 City: MONTGOMERY COUNTY, TEXAS Job Number 366272
 Scale: 1" = 20'-0" Drawn By: LWS
 Date: 01/04/12 SG080413.DWG