

**BROOKSIDE DRIVE
(50' ROW)**

**BROOKVIEW
SECTION TWO
BLOCK 3
VOLUME 5, PAGE 115, WCPR**

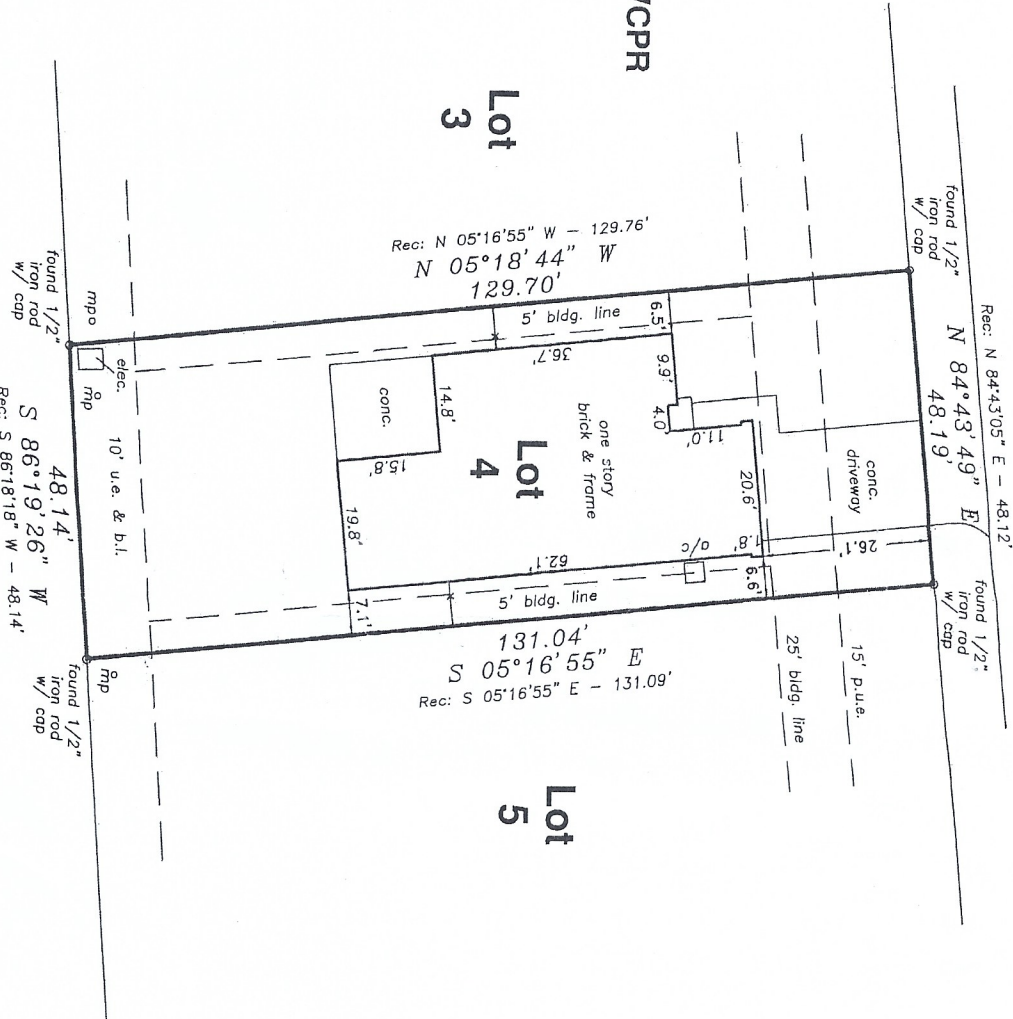

COMMON AREA

TEXAS PROFESSIONAL SURVEYING, LLC.
3032 N. FRAZIER STREET, STE. A
CONROE, TEXAS 77303
(936)756-7447 FAX (936)756-7448
FIRM REGISTRATION No. 100834-00

PROJECT NO. S173-138
Key Map
DRAWING DATE: 02/18/14
REVISED: 07/09/14 FINAL
DRAWN BY: CDF

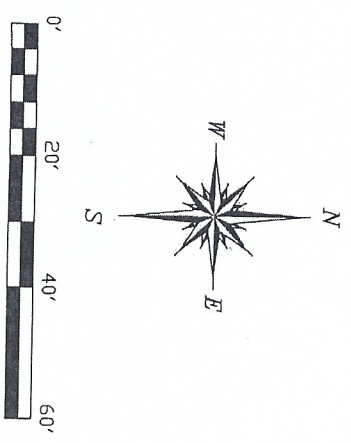

**FINAL
SURVEY
FOR: STYLCRAFT BUILDERS
106 BROOKSIDE DRIVE
HUNTSVILLE, TEXAS**

BEING Lot 4, Block 3, of Brookview, Section Two (2), a subdivision situated in Walker County, Texas according to the map or plat thereof recorded in Volume 5, Page 115 of the Plat Records of Walker County, Texas.

The Subject Track(s) as shown hereon is subject to the following restrictive covenants of record: Those recorded in Volume 5, Page 115 of the Walker County Plat Records.

This survey was performed without the benefit of a Title Report and therefore maybe subject to building lines, easements and other restrictions of record.

I hereby certify that this survey was made on the ground under my supervision and that this drawing correctly represents the facts found at the time of survey.

Date of Survey: 17 February 2014
Date of Form: 21 March 2014
Date of Find: 09 July 2014

Kenneth E. Savoy
Kenneth E. Savoy
Registered Professional Land Surveyor No. 5730

