

# Harris County Appraisal District

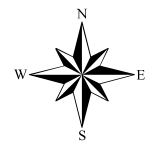

Geospatial or map data maintained by the Harris County Appraisal District is for informational purposes and may not have been prepared for or be suitable for legal, engineering, or surveying purposes. It does **not** represent an on-the-ground survey and only represents the approximate location of property boundaries.



0 70 140 280 Feet

Date: 6/23/2020

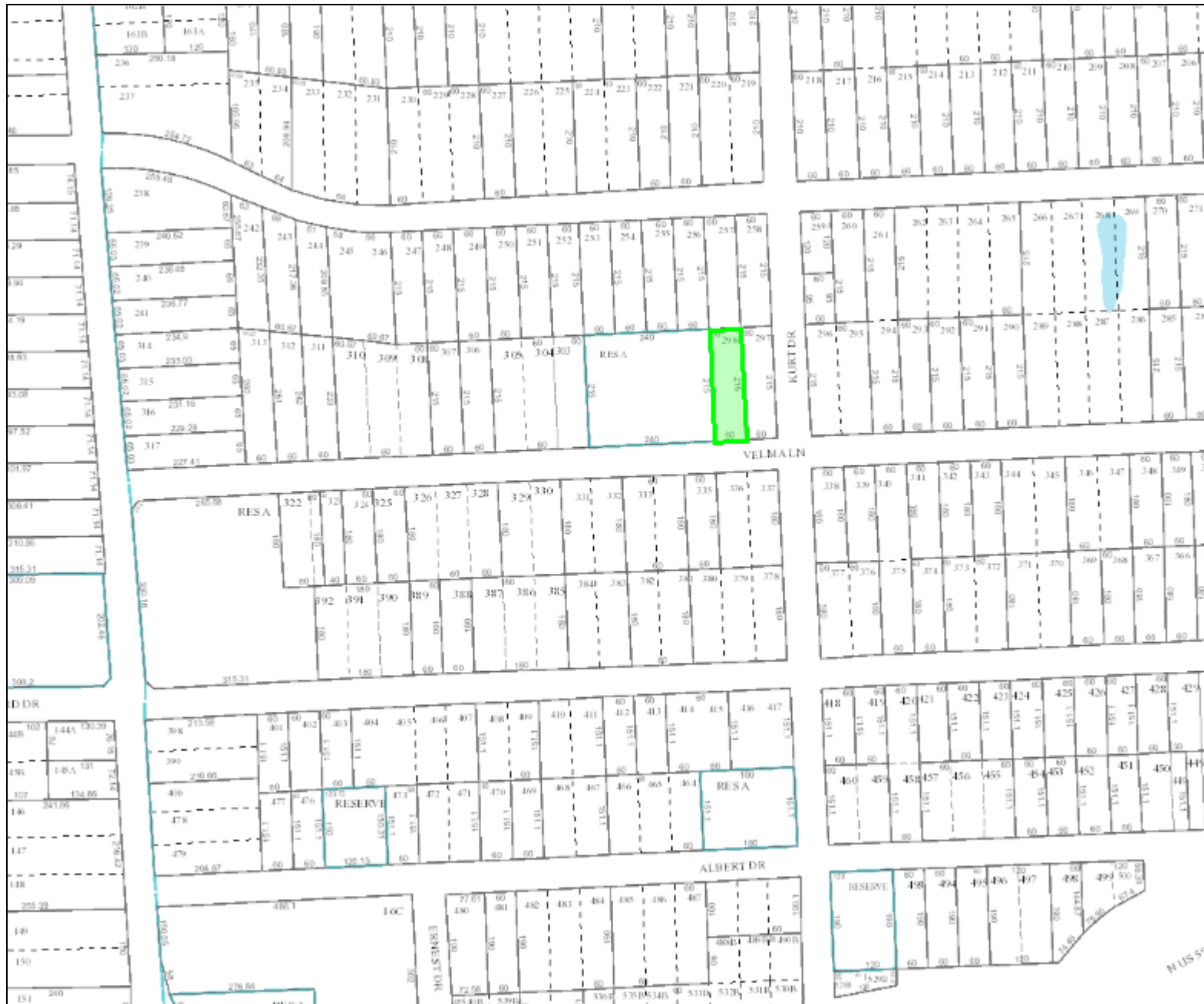

**Velma**