

**Survey**

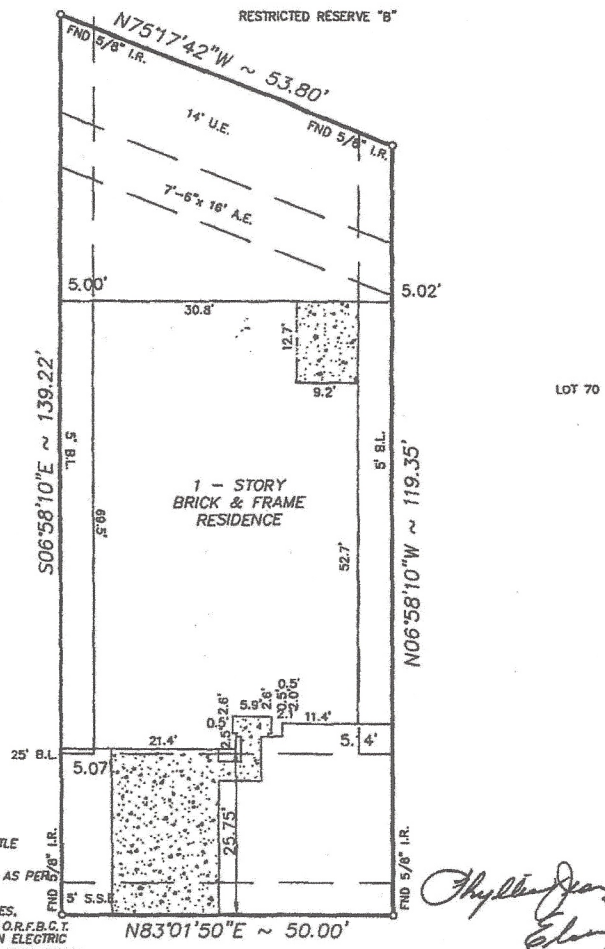

- NOTES**
1. OIL, GAS, & OTHER MINERAL RIGHTS AS PER TITLE COMMITMENT.
  2. BLANKET EASEMENT FOR INGRESS AND EGRESS, AS PER C.F. NO. 2003155025, C.C.O.R.F.B.C.T.
  3. BUILDING SETBACK LINES 5' FOR MAIN RESIDENCES, 3' FOR GARAGES, AS PER C.F. NO. 2004126795, O.R.F.B.C.T.
  4. AGREEMENT WITH CENTERPOINT ENERGY HOUSTON ELECTRIC AS RECORDED UNDER C.C.F.NO. 2005016199 AND 2005016205.

**NOTE:**

1. Distances shown in parentheses were measured on the ground.
2. The following flood information was from a F.E.M.A. Map. We are not responsible for its accuracy.

COMMUNITY # 48157 PANEL # 100J

25923 HOPSON MEADOWS DRIVE  
(50' P.V.T.)

*Shylla Jean Eslanga*  
*Shylla Jean Eslanga*

DATE OF REVISION 12/9/04  
OUTSIDE OF 500 YEAR FLOOD PLAIN

SCALE : 1"=20'

MV: /FINALS/CSWL690101

Surveyed for <u>KIMBALL HILL HOMES</u> on <u>11/15/05</u>	<b>REVISIONS</b>	
Showing Lot <u>69</u> Block <u>1</u> of <u>CANYON SPRINGS @WESTHEIMER LAKES</u>	01/9/06	FINAL
Section <u>1</u> in <u>FORT BEND</u> County Texas according to the Map or Plat recorded in <u>20050004</u> of the <u>PLAT</u> records of <u>FORT BEND</u> County		