

QUAIL CREEK DRIVE

(60' R.O.W.)

SCALE 1" = 25'

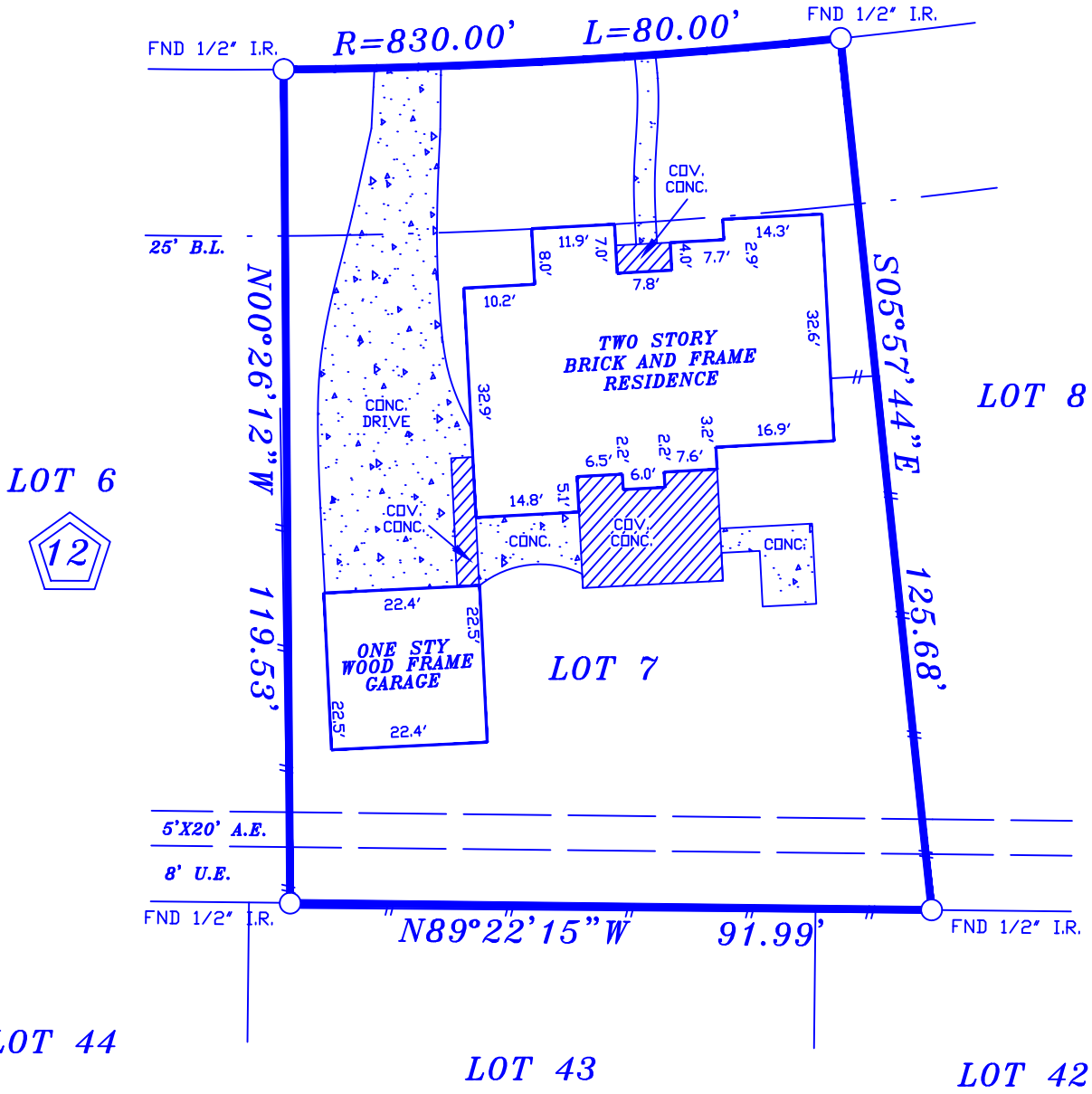

NOTES:

1. RESTRICTIVE COVENANTS AS RECORDED UNDER VOL. 245, PG. 68, M.R.H.C.T.
2. EASEMENT AS RECORDED UNDER C.F. NOS. F475997 AND F170420 D.P.R.H.C.T.
3. CABLE T.V. AGREEMENT AS PER C.F. NO. H428719 D.P.R.H.C.T.

LOT:	7	BLOCK:	12	SUBDIVISION:	LAKEWOOD FOREST, SECTION NINE (9)
COUNTY:	HARRIS	STATE:	TEXAS	RECORDATION:	VOL. 245, PG. 68, M.R.H.C.T.
PURCHASER:			MORTGAGE CO.		FIELD WORK
JOSHUA GORDON AND CASSANDRA GORDON					10-19-17 JZ
ADDRESS:			TITLE CO.		DRAFTING
11915 QUAIL CREEK DRIVE			FIRST AMERICAN TITLE		10-19-17 JL
					FINAL CHECK
					10-20-17 SR

COPPERFIELD
LAND SURVEYING CO.
 COPPERFIELD LAND SURVEYING
 12436 F.M. 1960 WEST, #128
 HOUSTON, TEXAS 77065
 TEL 832-217-7903
 FAX 281-894-9176

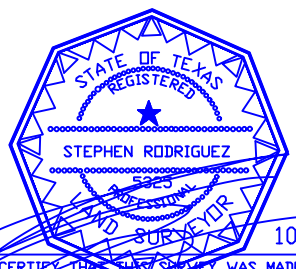

I DO HEREBY CERTIFY THAT THIS SURVEY WAS MADE ON THE GROUND UNDER MY SUPERVISION AND THAT IT CORRECTLY REPRESENTS THE FACTS FOUND AT THE TIME OF THE SURVEY. THERE ARE NO ENCRUMPTIONS APPARENT EXCEPT AS SHOWN.

STEPHEN RODRIGUEZ R.P.L.S. No. 5325

THE SURVEYOR HAS NOT ABSTRACTED SUBJECT PROPERTY. THIS SURVEY IS BASED ON TITLE COMMITMENT LISTED BELOW AND PLAT OF RECORD SHOWN.

GF. No. 2278920-HQ166

SUBJECT PROPERTY IS NOT LOCATED IN A FEDERAL INSURANCE ADMINISTRATION DESIGNATED FLOOD HAZARD AREA ZONE "X" AS PER MAP 480287 PANEL 430.M DATED 10-16-2013

THE FLOOD INFORMATION IS FROM A F.E.M.A. MAP. WE ARE NOT RESPONSIBLE FOR ITS ACCURACY.