

GF NO. 1022002490 CHARTER TITLE
 ADDRESS: 1715 MOSSY STONE DRIVE
 HOUSTON, TEXAS 77077
 BORROWER: ANDREY FLIPPOV

SCALE: 1" = 30'



LOT 43, BLOCK 10 REPLAT OF COUNTRY VILLAGE, SECTION 2

ACCORDING TO THE MAP OR PLAT THEREOF RECORDED
 IN VOLUME 220, PAGE 89 OF THE MAP RECORDS
 OF HARRIS COUNTY, TEXAS

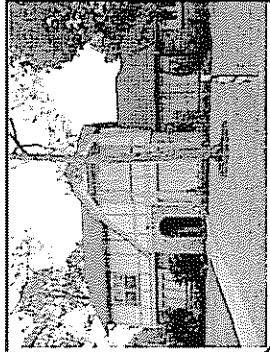
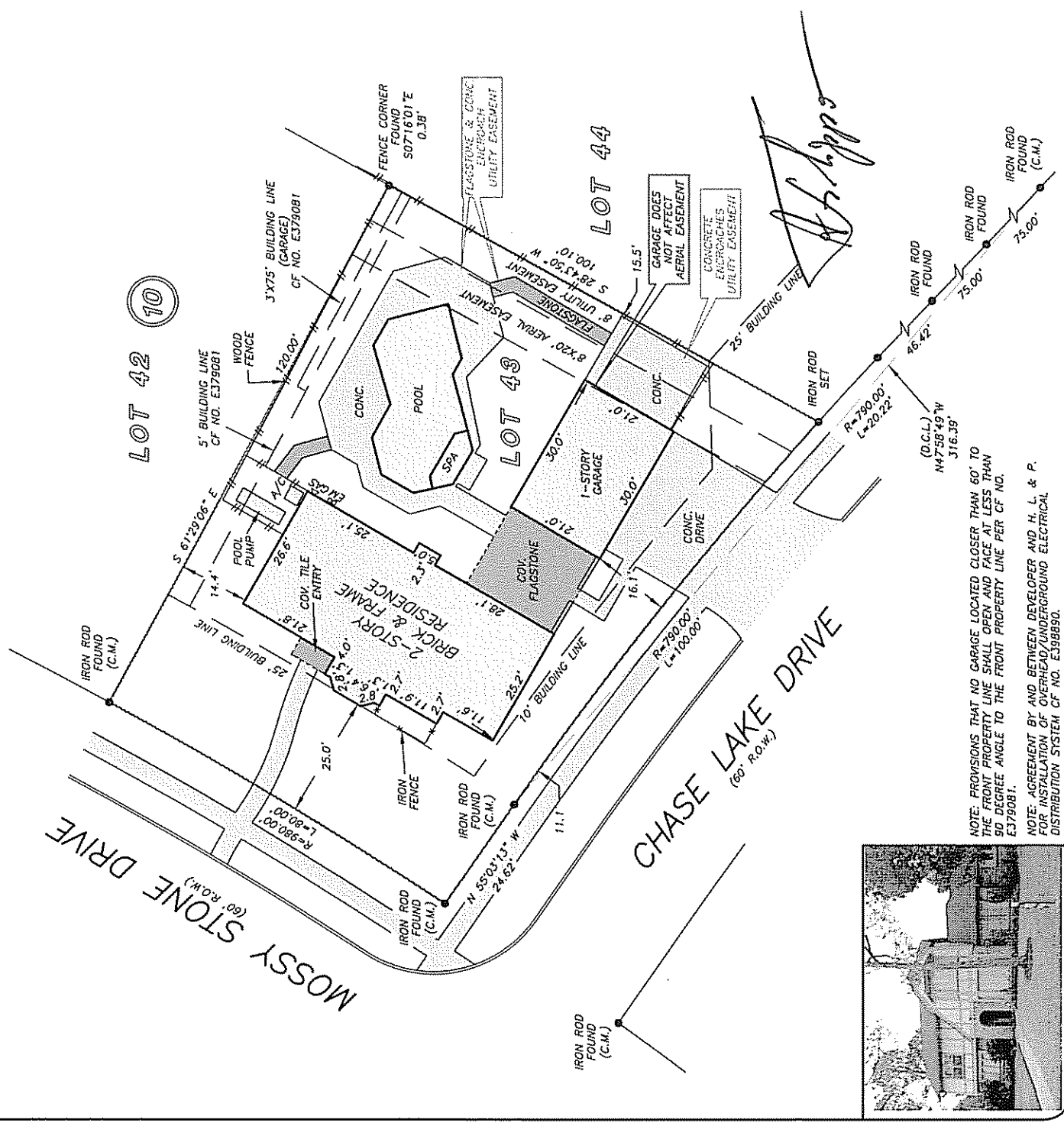

THIS PROPERTY DOES NOT LIE WITHIN THE
 100 YEAR FLOOD PLAIN AS PER FIRM
 PANEL NO. 48201C 0540 L
 MAP REVISION: 06/18/2007
 ZONE X

BASED ONLY ON VISUAL EXAMINATION OF MAPS.
 INACCURACIES OF FEMA MAPS PREVENT EXACT
 DETERMINATION WITHOUT DETAILED FIELD STUDY

A SUBSURFACE INVESTIGATION
 WAS BEYOND THE SCOPE OF THIS SURVEY

D.C.L.=DIRECTIONAL CONTROL LINE
 RECORD BEARING: VOL. 220, PG. 89 H.C.M.R.

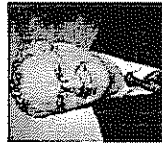
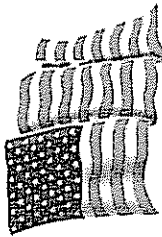

ADVANCED
 REALTY APPRAISALS
 SCOTT LANDRETH
 281-493-3880



Charter Title Company
 SUZANNE GORDON
 713-871-9700

DRAWN BY: KL

JIMMY RAY JANECEK
 PROFESSIONAL LAND SURVEYOR
 NO. 5868
 JOB NO. 11-0973B
 NOVEMBER 09, 2011

I HEREBY CERTIFY THAT THIS SURVEY WAS MADE
 ON THE GROUND, THAT THIS PLAT CORRECTLY
 REPRESENTS THE FACTS FOUND AT THE
 TIME OF SURVEY AND THAT THERE ARE NO
 ENCROACHMENTS APPARENT ON THE GROUND,
 EXCEPT AS SHOWN HEREON. THIS SURVEY IS
 CERTIFIED FOR THIS TRANSACTION ONLY AND
 ABSTRACTING FOR THE ABOVE REFERENCED
 REFERENCED TITLE COMMITMENT WAS RELIED
 UPON IN PREPARATION OF THIS SURVEY.

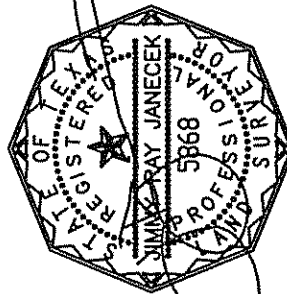

PRECISION
 surveyors

1-800-LANDSURVEY
 www.precisionurveyors.com

210-829-1941

1777 NE LOOP #10 SUITE 600 SW AMTONG, TEXAS 78217

281-496-1566

FAX 281-496-1867

FAX 210-829-1555