

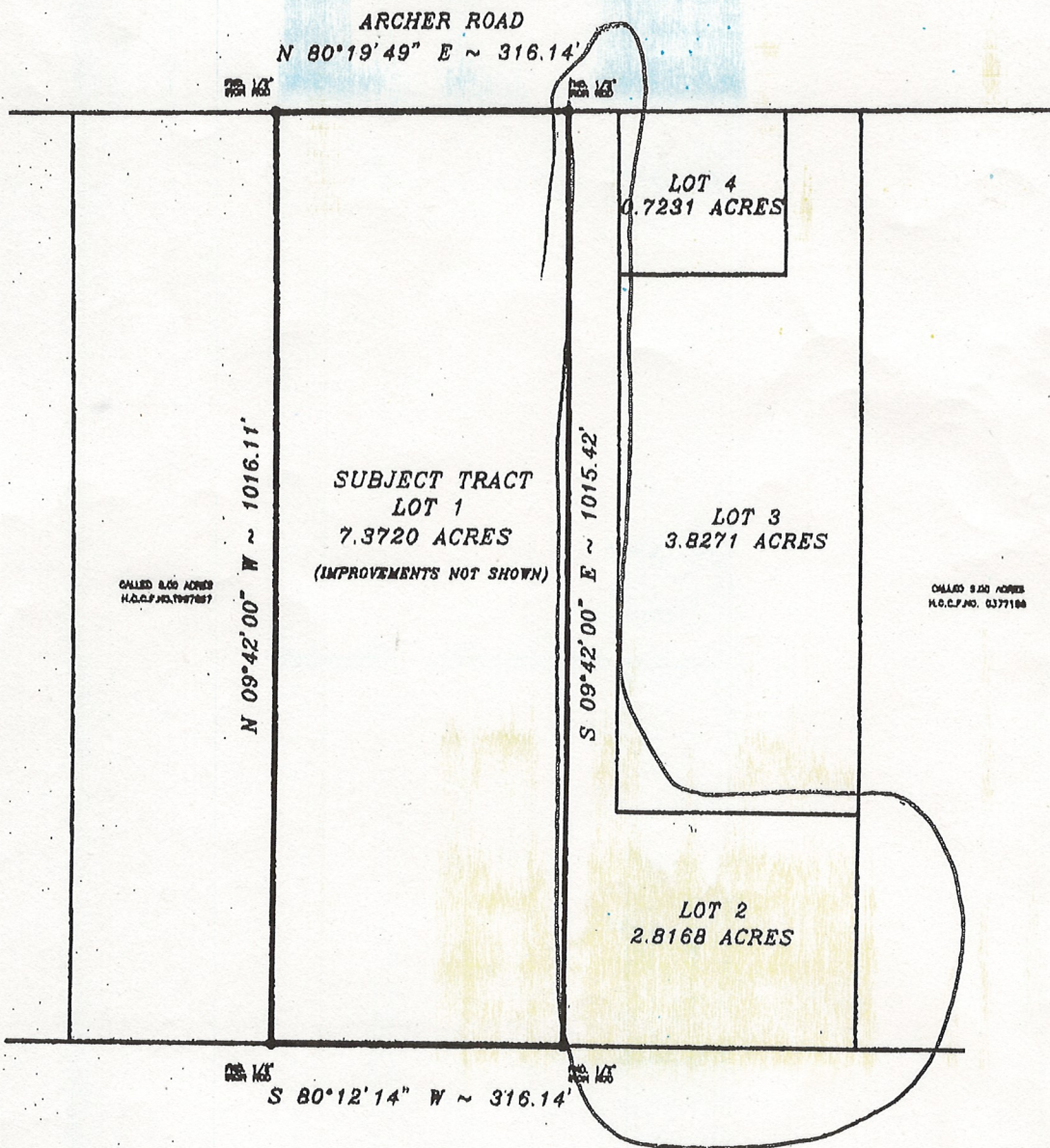

BEAR LAND SURVEYING CO.

120 SOUTH ALEXANDER DR. NO. 4
BAYTOWN, TEXAS 77520
PHONE: (281) 427-6442



NOTE: PROPERTY SUBJECT TO RECORDED RESTRICTIONS, REGULATIONS, & ORDINANCES IF ANY.

BEARINGS SHOWN REFERENCED TO:
N 80°19'49" E ALONG ARCHER

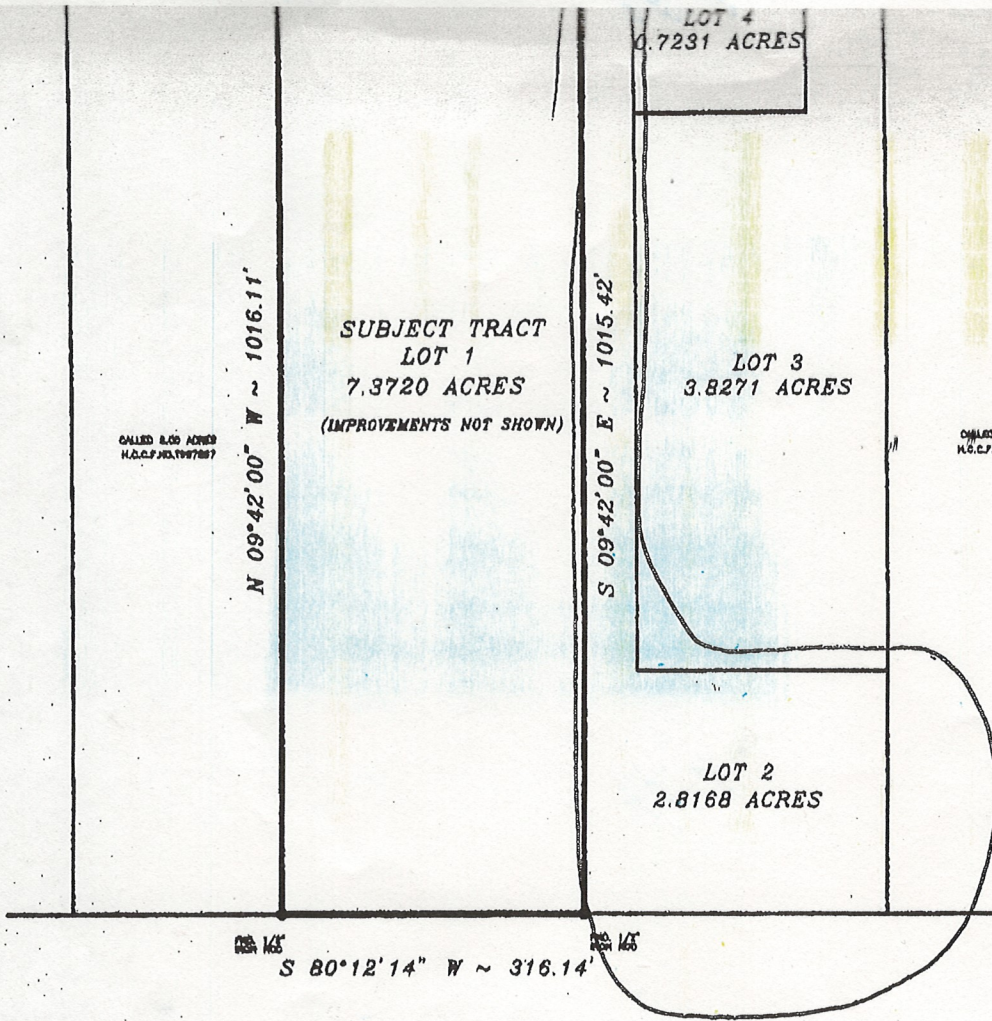

CALLED 8.00 ACRES
H.C.C.P. NO. 1997887

CALLED 8.20 ACRES
H.C.C.P. NO. 0377186

S 80°12'14" W ~ 316.14'

NOTE: PROPERTY SUBJECT TO RECORDED
RESTRICTIONS, REGULATIONS, & ORDINANCES IF ANY.

BEARINGS SHOWN REFERENCED TO:
N 80°19'48" E ALONG ARCHER

LEGEND	
CONCRETE	⊗ CONTROLLING MONUMENT
COVERED	—X— IRON FENCE
ASPHALT	—//— WOOD FENCE
	—o— CHAIN LINK FENCE

THIS SURVEY DOES NOT CONSTITUTE A TITLE SEARCH BY THE SURVEYOR. SURVEYOR HAS MADE NO INVESTIGATION OR INDEPENDENT SEARCH FOR EASEMENTS OF RECORD, ENCUMBRANCES OR RESTRICTIVE COVENANTS, AS DEFINED BY TITLE COMMITMENT REFERENCED HEREON.

James R. McClellan, registered professional land surveyor, No. 4980, do hereby state that the plat shown hereon represents a boundary survey made on the ground under my direction and supervision of the tract or parcel of land, according to the map or plat thereof, indicated below.

LAND BOUNDARY SURVEY OF

Block 1 OF THE HORTON ESTATE SECTION _____
 RECORDED IN VOLUME 506 PAGE 082 OF THE MAP RECORDS OF HARRIS
 COUNTY, TEXAS.
 OWNER: _____
 BY COMPANY _____ G.F. _____
 ENDER: _____

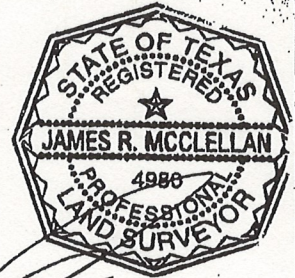

FLOOD INFORMATION F.I.R.M. # 480287 PANEL # 0765 J ZONE "X" REVISED 11-06-96
 DATE: 03-07-2002 SCALE: 1"=200' JOB NO: 02-058

SURVEYOR REGISTRATION