

PLAT OF PROPERTY
scale 1" = 30'

G.F. 3069-78

I certify that the above is a plat of the property of Richard W. Lipham and James D. Sword 1722 Tabor Street, Houston, Texas made this 25th day of August, 1978

The South 30 feet of LOTS 1 and 2 in BLOCK 4 and the adjoining North 30 feet of LOTS 11 and 12 in BLOCK 5 of M. GABERT'S SECOND ADDITION, an addition to the City of Houston in Harris County, Texas.

According to the plat thereof recorded in volume 4 page 34 of the Map Records of Harris County, Texas.

There are no encroachments on this property at this time.
All improvements lie wholly within the property lines of this property.

Donald W. Westerman

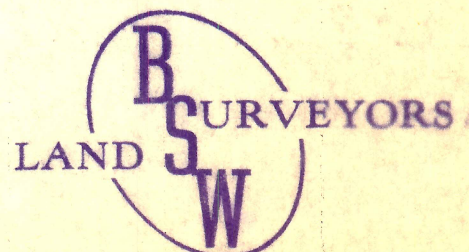
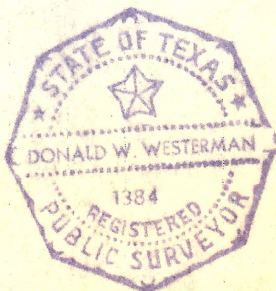

223 1/2 HARBOR HOUSTON, TEXAS 77020
A.C. 713 673-7125

Registered Public Land Surveyor No. 1384

Note: Do not use for Construction Purposes.