

130' WIDE RIGHT-OF-WAY HEREBY DEDICATED TO BRAZORIA COUNTY DRAINAGE DISTRICT NO. 8 FOR DRAINAGE PURPOSES

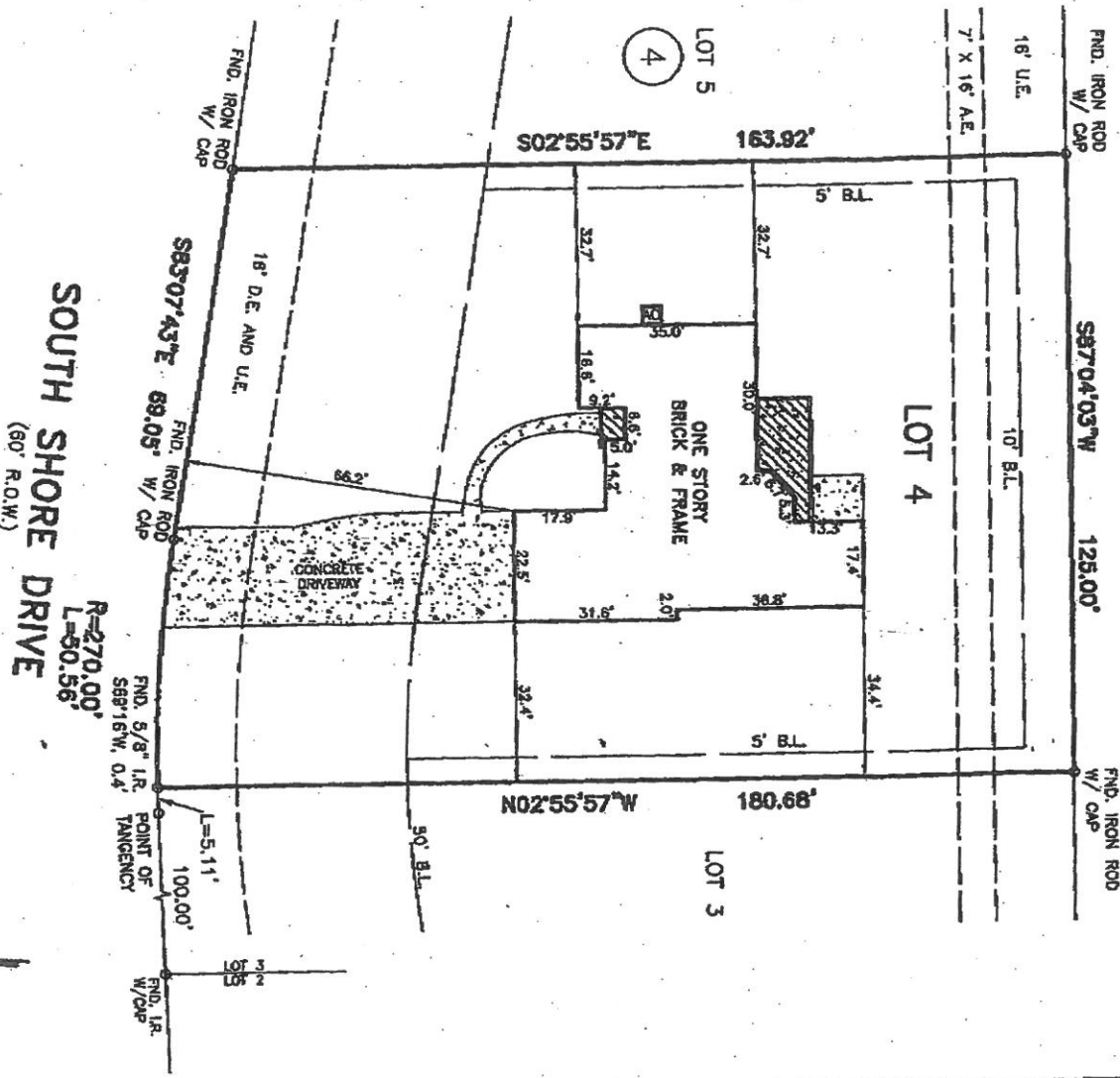

- NOTES:
1. SUBJECT TO APPLICABLE RESTRICTIVE COVENANTS LISTED IN ITEM NO. 1, SCHEDULE "B" OF THE TITLE COMMITMENT ISSUED BY FIRST AMERICAN TITLE COMPANY UNDER G.F. NO. 1064219-H121.
 2. PIPELINE RIGHT-OF-WAY CONVEYED TO OR RESERVED BY THE DOW CHEMICAL COMPANY, DESCRIBED RECORDED IN VOL. 397, PG. 284, AMENDED BY VOL. 1127, PG. 916 AND VOL. 1231, PG. 597 B.C.D.R.
 3. PIPELINE RIGHT-OF-WAY CONVEYED TO OR RESERVED BY PHILLIPS PETROLEUM COMPANY, DESCRIBED RECORDED IN VOL. 647, PG. 306 B.C.D.R.
 4. SUBJECT TO A ROADWAY EASEMENT RECORDED IN VOL. 1760, PG. 160 AND REFILED IN VOL. 1760, PG. 478 B.C.D.R.
 5. SUBJECT TO A CANAL EASEMENT RECORDED IN VOL. 1760, PG. 144 AND REFILED VOL. 1760, PG. 482 B.C.D.R.

SCALE: 1" = 30'

•ABSTRACTING BY TITLE COMPANY.
 •ALL BEARINGS ARE BASED ON RECORDED PLAT OF SAID SUBDIVISION.
 SUBJECT PROPERTY IS NOT LOCATED IN A FEDERAL INSURANCE ADMINISTRATION DESIGNATED FLOOD HAZARD AREA AND IS IN ZONE _____.
 MAP # 48055C, PART 02784L, DATED 08-05-99. This information is based on graphic plotting only. We do not assume responsibility for exact determination.

PURCHASER: JACOB LEE WEDEL		JOB NO.: 04130-08	
ADDRESS: 3526 SOUTH SHORE DRIVE, ROSHARON, TEXAS 77583		G.F. NO.: 1064219-H121	
LENDER: -		KEY MAP: 728P	
TITLE CO.: FIRST AMERICAN TITLE COMPANY		REV. DATE:	
FIELD WORK: 04-22-08/RV	DRAFTING: 04-23-08/EG	FINAL CHECK: 04-23-08/AT	

LOT 4, BLOCK 4,
 PALM CREST FINAL PLAT,
 VOL. 22, PG. 63, PLAT RECORDS,
 BRAZORIA COUNTY, TEXAS.

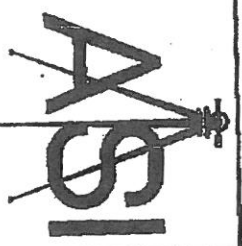

I HEREBY CERTIFY THAT THIS PLAT REPRESENTS THE RESULT OF A SURVEY MADE ON THE GROUND ON THE 22ND DAY OF APRIL, 2008. THIS SURVEY IS ONLY CERTIFIED FOR BOUNDARY AND THIS TRANSACTION ONLY.

H.M.W.



PHONE: 281 530-2989
 FAX: 281 530-5464

HENRY M. SANTOS, REGISTERED PROFESSIONAL LAND SURVEYOR NO. 5450

HOUSTON, TEXAS 77099