

CALL 239.0 ACRES  
F.M. No. 99103801, O.P.R.R.P.M.C.T.

S07°32'43"E 44.78' FND. 5/8" I.R. S04°12'43"E 40.08' FND. 5/8" I.R.  
2.5" DRAIN. ESMT. 2.5" DRAIN. ESMT.

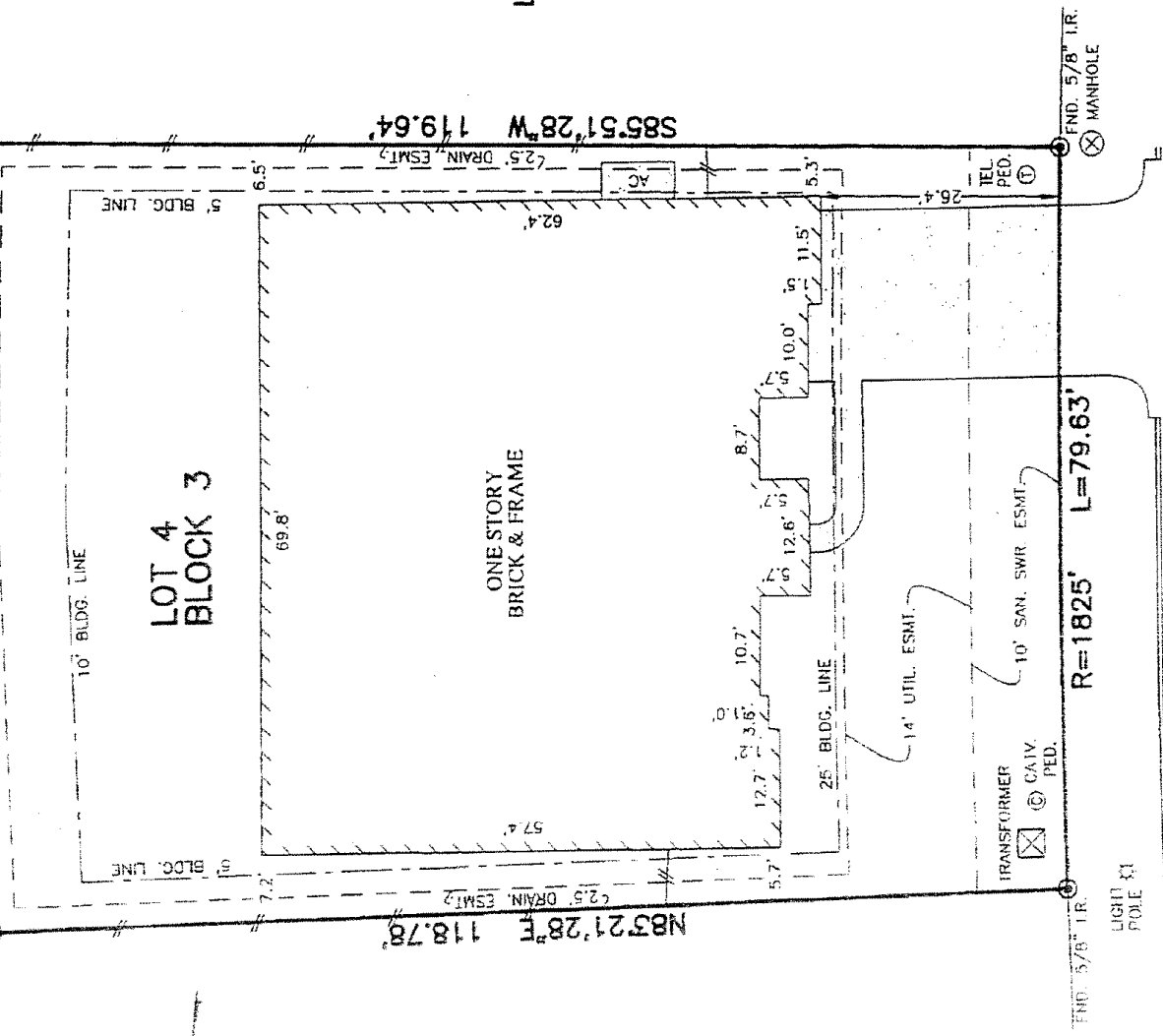

LOT 3

LOT 5

DOOLAN DRIVE  
(50' R.O.W.)

- NOTES:
1. ALL BEARINGS SHOWN HEREON ARE BASED ON THE RECORDED PLAT.
  2. SUBJECT TO APPLICABLE RESTRICTIVE COVENANTS LISTED IN ITEM NO. 1, SCHEDULE "B" OF TITLE COMMITMENT ISSUED BY FIDELITY NATIONAL TITLE INSURANCE Co. UNDER G.F. No. 16-24599-22.
  3. BLANKET ESMT. PER. G.F. No. 2006-134975.

© 2015, ALLPOINTS SERVICES, CORP., All Rights Reserved. This original work is protected under copyrights laws, Title 17 U.S. Code Sections 101 & 102. All violators will be prosecuted to the extent of the law. This survey is being provided solely for the use of the recipients and no license has been created, express or implied, to copy the survey except as is necessary in conjunction with the original transaction, which shall take place within ninety (90) days from the date adjacent to the signature line herein.

FOR: JEFF SHANNON  
MARYJO SHANNON  
ADDRESS: 2007 DOOLAN  
DRIVE  
ALLPOINTS JOB #: CV87337 KM  
G.F. #: 16-24599-22

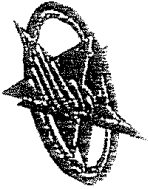

ALLPOINTS  
SERVICES CORP  
PHONE: 713-468-7707  
T.R.F.L.S. #10122600

LOT 4, BLOCK 3,  
STEWART'S FOREST, SECTION 8,  
CAB. Z, SHEETS 557-560, MAP RECORDS,  
MONTGOMERY COUNTY, TEXAS

I HEREBY CERTIFY THAT THIS PLAT REPRESENTS THE  
RESULTS OF A SURVEY MADE ON THE GROUND, ON THE 21ST  
DAY OF NOVEMBER, 2015.

*David L. Bister*



*Robb Sanner 7/29/16*  
*Maryjo Shannon 7/29/16*

FLOOD MAP:  
THIS PROPERTY LIES IN ZONE "X"  
AS DEPICTED ON COMMUNITY PANEL  
NO. 48339 C 0390 G, DATED: 08-18-2014  
THIS INFORMATION IS BASED ON GRAPHIC PLOTTING.  
WE DO NOT ASSUME RESPONSIBILITY FOR EXACT  
DETERMINATION

PLAT OF SURVEY  
SCALE: 1" = 20'