

GF NO. CTH-WD-CTT14639810LWD CHICAGO TILE  
 ADDRESS: 10 BLACK SPRUCE COURT  
 THE WOODLANDS, TEXAS 77389  
 BORROWER: RYAN WALKER AND  
 TERESA WALKER

**LOT 80, BLOCK 1  
 THE WOODLANDS  
 VILLAGE OF CREEKSIDE PARK, SECTION 18**

ACCORDING TO THE MAP OR PLAT THEREOF RECORDED  
 UNDER CLERK'S FILE NO. 20080487457, RECORDED AT FILM CODE  
 NO. 636208, OF THE MAP RECORDS OF HARRIS COUNTY, TEXAS

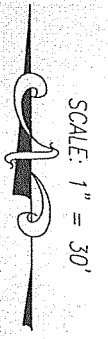

*X by DEE Deep 7/17/14*  
*X Teresa Walker*

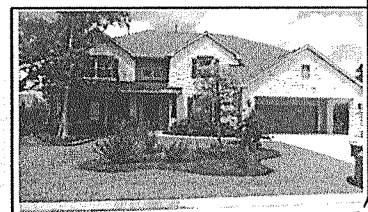
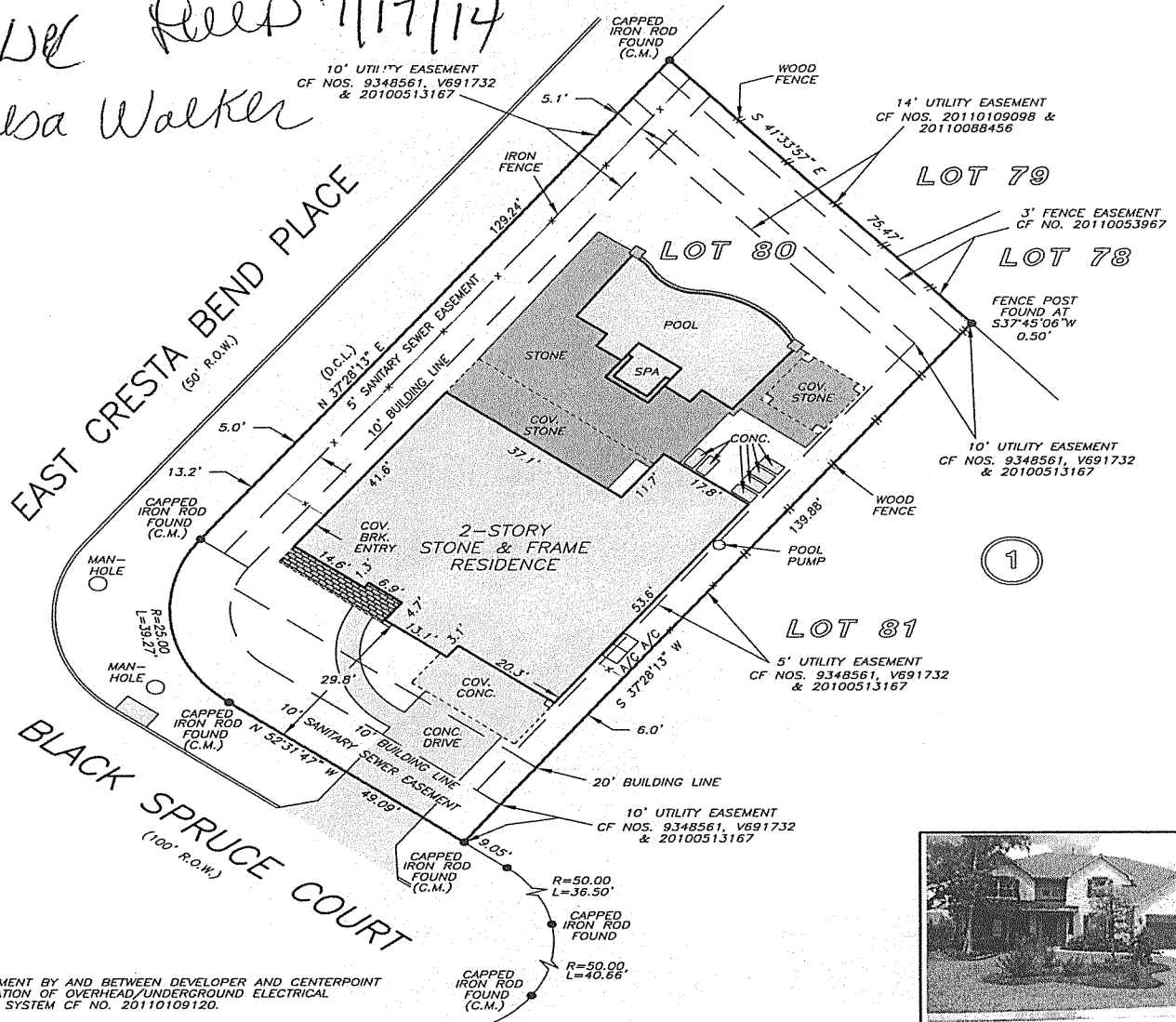

NOTE: AGREEMENT BY AND BETWEEN DEVELOPER AND CENTERPOINT FOR INSTALLATION OF OVERHEAD/UNDERGROUND ELECTRICAL DISTRIBUTION SYSTEM CF NO. 20110109120.

THIS PROPERTY DOES NOT LIE WITHIN THE 100 YEAR FLOOD PLAIN AS PER FIRM PANEL NO. 48201C 0070 L MAP REVISION: 06/18/07 ZONE X BASED ONLY ON VISUAL EXAMINATION OF MAPS. INACCURACIES OF FEMA MAPS PREVENT EXACT DETERMINATION WITHOUT DETAILED FIELD STUDY

A SUBSURFACE INVESTIGATION WAS BEYOND THE SCOPE OF THIS SURVEY

D.C.L. = DIRECTIONAL CONTROL LINE RECORD BEARING: CF NO. 636208, MRHCT

I HEREBY CERTIFY THAT THIS SURVEY WAS MADE ON THE GROUND, THAT THIS PLAT CORRECTLY REPRESENTS THE FACTS FOUND AT THE TIME OF SURVEY AND THAT THERE ARE NO ENCROACHMENTS APPARENT ON THE GROUND, EXCEPT AS SHOWN HEREON. THIS SURVEY IS CERTIFIED FOR THIS TRANSACTION ONLY AND ABSTRACTING PROVIDED IN THE ABOVE REFERENCED TITLE COMMITMENT WAS RELIED UPON IN PREPARATION OF THIS SURVEY.

JAMES P. WALKOWIAK  
 PROFESSIONAL LAND SURVEYOR  
 NO. 5971  
 JOB NO. 14-06455  
 JULY 10, 2014

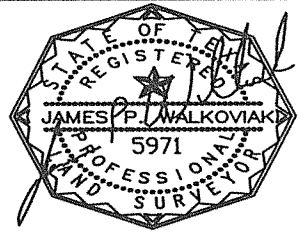

DRAWN BY: JB



**RE/MAX**  
 The Woodlands & Surrounds  
 CAROL C. KNOTT  
 713-253-7812



**Chicago Title**  
 A trusted business partner since 1867  
 LACEE WALL DIEHL  
 281-362-2015



**PRECISION**  
 surveyors

1-800-LANDSURVEY  
 www.precisionsurveyors.com  
 281-496-1586 FAX 281-496-1867 210-829-4941 FAX 210-829-1555  
 950 THREADNEEDLE STREET SUITE 150 HOUSTON, TEXAS 77079 1777 NE LOOP 410 SUITE 600 SAN ANTONIO, TEXAS 78217  
 FIRM NO. 10063700