

1" = 40'

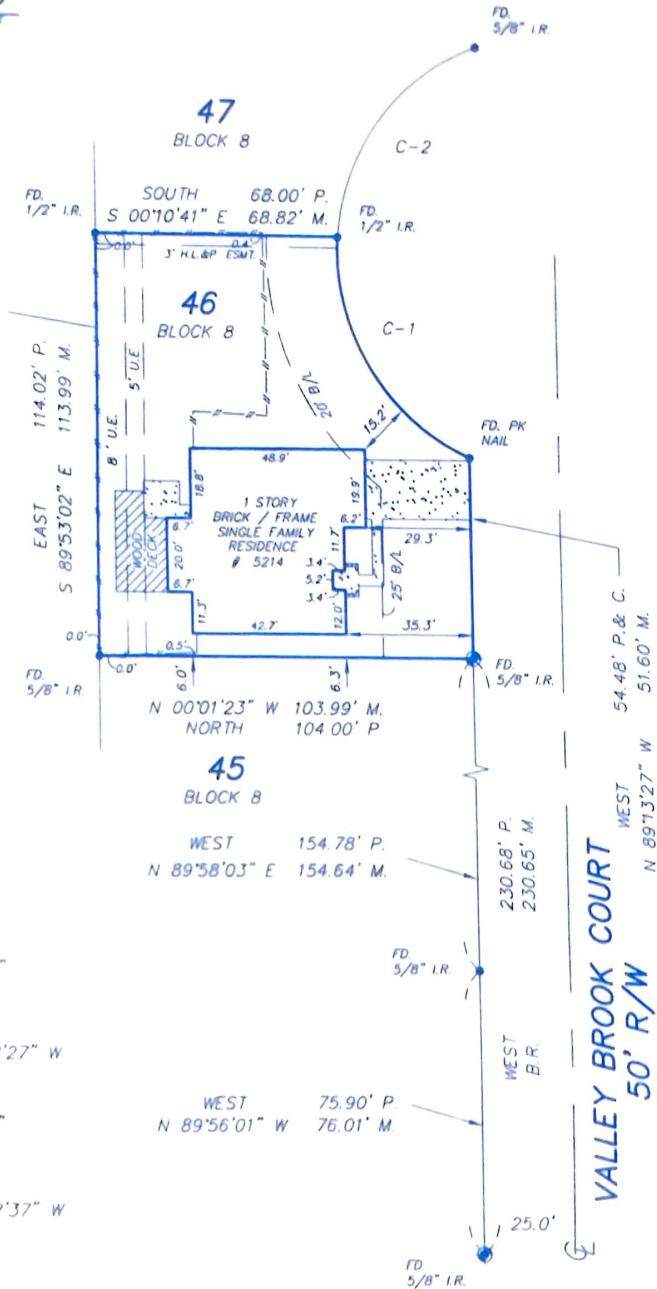

C-1 (P.) $\Delta = 70^{\circ}52'28''$
 R = 60.00'
 L = 74.22'
 C = 69.58'
 CB = S 58^{\circ}50'29'' W

C-1 (M.) $\Delta = 70^{\circ}20'53''$
 R = 60.00'
 L = 73.67'
 C = 69.13'
 CB = S 59^{\circ}38'27'' W

C-2 (P.) $\Delta = 65^{\circ}54'33''$
 R = 60.00'
 L = 69.02'
 C = 65.28'
 CB = N 52^{\circ}46'00'' W

C-2 (M.) $\Delta = 65^{\circ}52'21''$
 R = 60.00'
 L = 68.98'
 C = 65.24'
 CB = N 57^{\circ}02'37'' W

WEST 154.78' P.
 N 89^{\circ}58'03'' E 154.64' M.

WEST 75.90' P.
 N 89^{\circ}56'01'' W 76.01' M.

CONTROLLING MONUMENT

ALL BEARINGS SHOWN ARE REFERENCED PER RECORDED PLAT OF SAID SUBDIVISION PROPERTY SUBJECT TO RESTRICTIVE COVENANTS RECORDED IN:

F.C. NO. 358012 M.R.H.C. ; H.C.C.F. NO. P577051, P720525, P692603, P764117.

PREPARED FOR: DUSTIN MCGEE
5214 VALLEYBROOK COURT
STREET ADDRESS: LAPORTE, TX. 77571

LENDER: MORTGAGES DIRECT

TITLE COMPANY: ALAMO

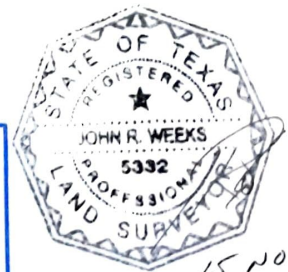

I DO HEREBY CERTIFY THAT THIS SURVEY WAS MADE ON THE GROUND FOR THE PROPERTY LEGALLY DESCRIBED HEREON IS CORRECT AND THERE ARE NO APPARENT ENCROACHMENTS EXCEPT AS SHOWN OR NOTED HEREON

FIRST FINANCIAL SURVEYORS, INC.
 AND AFFILIATED COMPANIES

LEGAL DESCRIPTION

LOT **46**, BLOCK **8** OF **GLEN MEADOWS**
 SECTION **5**, VOLUME _____, PAGE **FILM 358012 M.R.H.C.**
 THIS PARCEL IS **NOT** LOCATED IN AREAS DESIGNATED AS "SPECIAL FLOOD HAZARD" ON THE LATEST FLOOD INSURANCE RATE MAPS **485487**
 RECEIVED BY THIS OFFICE. PANEL: **0940-J**, ZONE: **X**, DATE: **11/08/06**

DATE: 10/31/00 FILE#: HOU-128 COUNTY: HARRIS

550 Post Oak Blvd Suite 445 Houston, Texas 77027 Ph: (713) 621-8770 Fax: (713) 621-8527	P.O. Box 34089 Memphis, TN 38184-0089 Ph: (901) 377-5859 Fax: (901) 377-5855	1187 Vultee Blvd. Nashville, Tennessee 37217 Ph: (615) 366-8432 Fax: (615) 366-8477	8500 SW 82nd Street Suite B-204 Miami, Florida 33156 Ph: (305) 271-3655 Fax: (305) 271-8499	365 Aulin Avenue Oviedo, Florida 32765 Ph: (407) 977-7010 Fax: (407) 977-7020 Ph: (800) 787-8268 Fax: (800) 787-8260	828 Anchor Road Drive Naples, Florida 34103 Ph: (941) 513-6932 Fax: (941) 513-6931	2000 N Florida Mangrove Road Suite 202 West Palm Beach, FL 33409 Ph: (561) 640-4800 Fax: (561) 640-0578
--	---	--	---	---	---	---

1"=40'

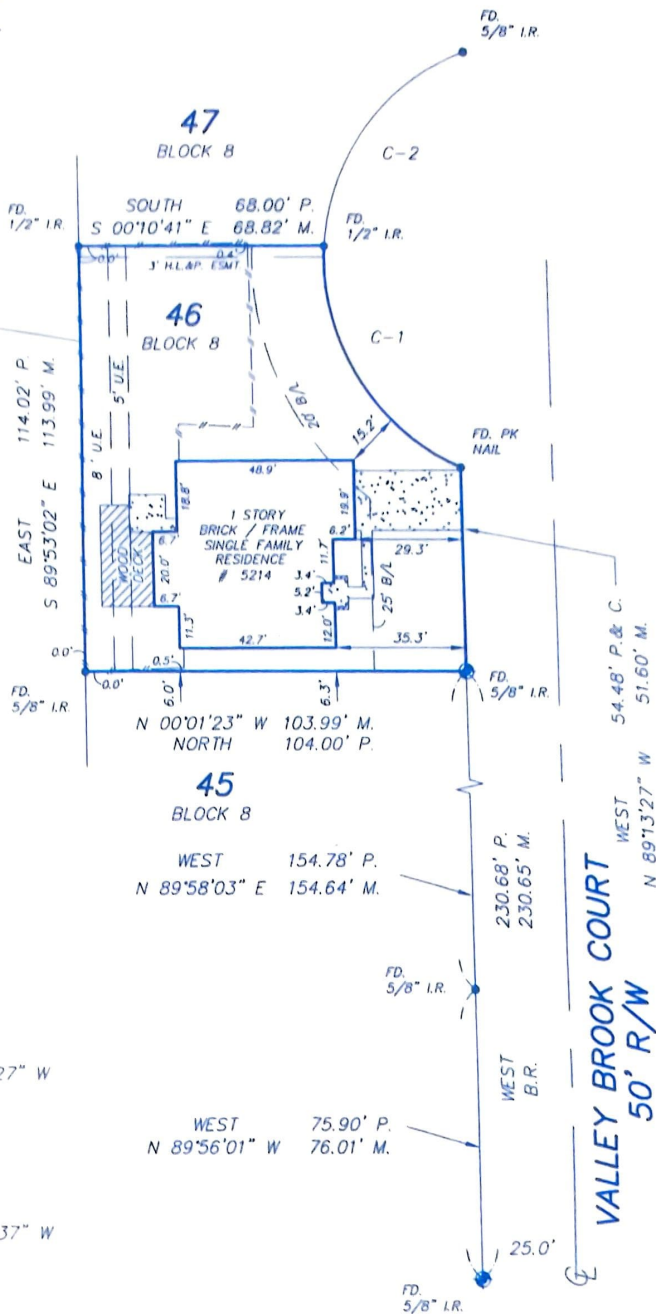

C-1 (P.) C-1 (M.)
 $\Delta = 70^{\circ}52'28''$ $\Delta = 70^{\circ}20'53''$
 $R = 60.00'$ $R = 60.00'$
 $L = 74.22'$ $L = 73.67'$
 $C = 69.58'$ $C = 69.13'$
 $CB = S 58^{\circ}50'29'' W$ $CB = S 59^{\circ}38'27'' W$

C-2 (P.) C-2 (M.)
 $\Delta = 65^{\circ}54'33''$ $\Delta = 65^{\circ}52'21''$
 $R = 60.00'$ $R = 60.00'$
 $L = 69.02'$ $L = 68.98'$
 $C = 65.28'$ $C = 65.24'$
 $CB = N 52^{\circ}46'00'' W$ $CB = N 57^{\circ}02'37'' W$

WEST 154.78' P.
 N 89°58'03" E 154.64' M.

WEST 75.90' P.
 N 89°56'01" W 76.01' M.

CONTROLLING MONUMENT

ALL BEARINGS SHOWN ARE REFERENCED PER RECORDED PLAT OF SAID SUBDIVISION PROPERTY SUBJECT TO RESTRICTIVE COVENANTS RECORDED IN:
 F.C. NO. 358012 M.R.H.C. ; H.C.C.F. NO. P577051, P720525, P692603, P764117.

PREPARED FOR: DUSTIN MCGEE
5214 VALLEYBROOK COURT
STREET ADDRESS: LAPORTE, TX. 77571

LENDER: MORTGAGES DIRECT

TITLE COMPANY: ALAMO



I DO HEREBY CERTIFY THAT THIS SURVEY WAS MADE ON THE GROUND FOR THE PROPERTY LEGALLY DESCRIBED HEREON IS CORRECT AND THERE ARE NO APPARENT ENCRUMBMENTS EXCEPT AS SHOWN OR NOTED HEREON.

FIRST FINANCIAL SURVEYORS, INC.
 AND AFFILIATED COMPANIES

LEGAL DESCRIPTION
 LOT 46, BLOCK 8 OF GLEN MEADOWS
 SECTION 5, VOLUME _____, PAGE FILM 358012 M.R.H.C.
 THIS PARCEL IS NOT LOCATED IN AREAS DESIGNATED AS "SPECIAL FLOOD HAZARD" ON THE LATEST FLOOD INSURANCE RATE MAPS 485487 RECEIVED BY THIS OFFICE. PANEL: 0940-J, ZONE: X, DATE: 11/06/96.

DATE: 10/31/00 **FILE#: HOU-128** **COUNTY: HARRIS**