

H. & M. ENGINEERING CO. INC.

PHONE: 713-524-1500

P.O. BOX 980063
HOUSTON, TEXAS 77098-0063

8/21/98
Carolyn Lustick
Leonard Lustick

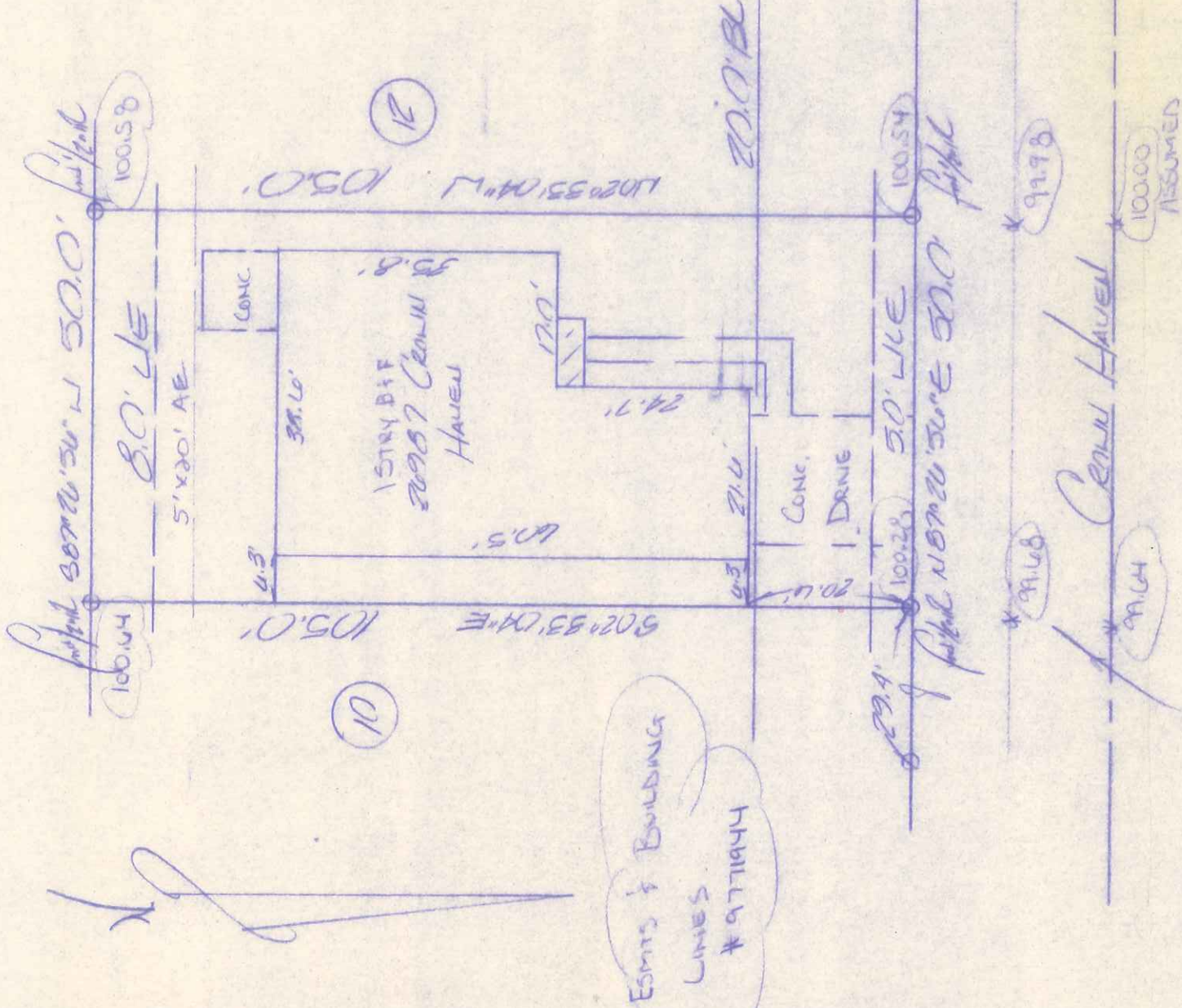

I certify that the above plat is a true representation of a survey made on the ground under my supervision

of Lot 11 Block 1 in Kings Manor Sec 3 recorded in Vol. CAB. J SHEET 08 Page of the Map Records of MONTGOMERY County, Texas and out of the Survey A-

Owners CAROLYN D. & LEONARD LUSTICK

GF# 575-98-6045 Date 5-7-98 / 7-22-98 B.F. 9P

This Property is located in flood insurance rate map zone X as per map 4833X-750F dated 1996 Bearing Reference Plat

Scale 1:20



[Handwritten Signature]