

SIENNA PLANTATION
SECTION 10
PLAT NO. _____ F.B.C.P.R.

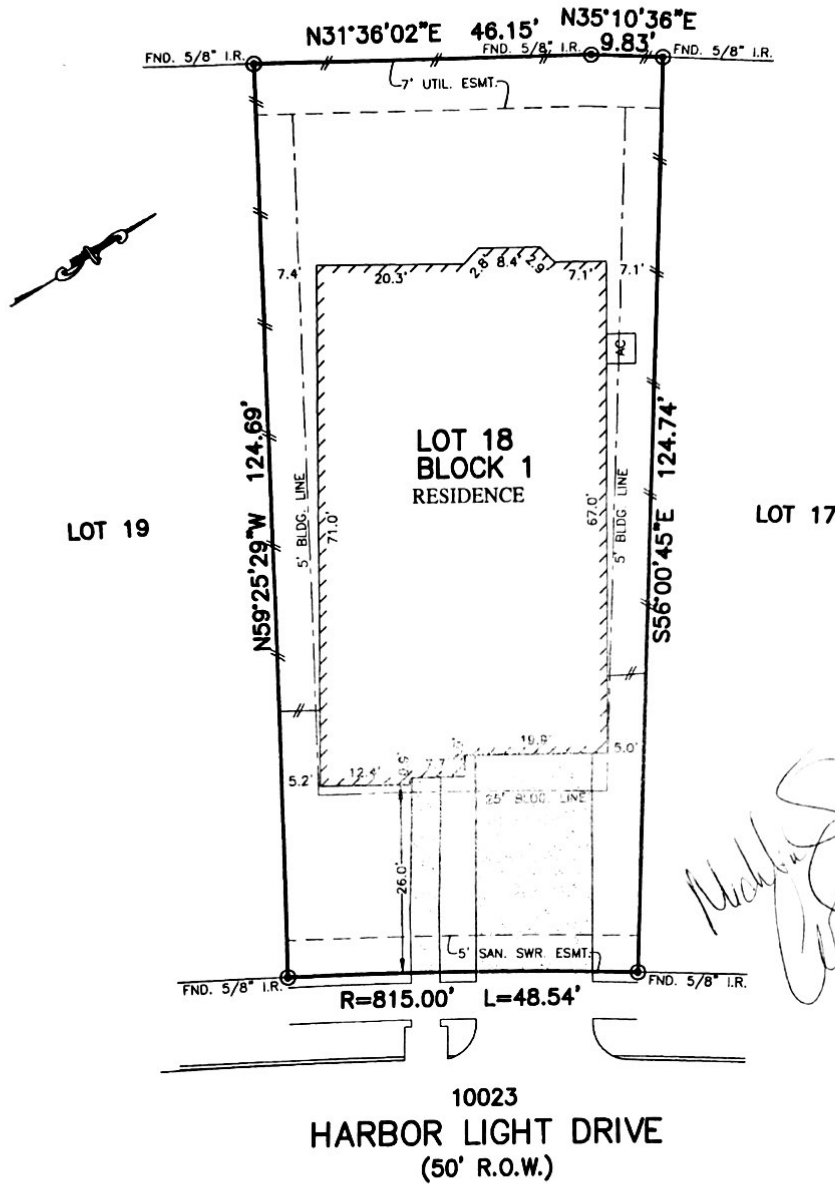

10023
HARBOR LIGHT DRIVE
(50' R.O.W.)

NOTES:

1. ALL BEARINGS SHOWN HEREON ARE BASED ON THE RECORDED PLAT.
2. SUBJECT TO APPLICABLE RESTRICTIVE COVENANTS LISTED IN ITEM NO. 1, SCHEDULE "B" OF TITLE COMMITMENT ISSUED BY FIRST AMERICAN TITLE INSURANCE CO UNDER G.F. NO. 26376-333
3. ALL ELEVATIONS SHOWN HEREON ARE BASED ON ACTUAL DATUM.
4. ELECTRIC SERVICE AGREEMENT C.F. NO. 2016038904

PLAT OF SURVEY
SCALE: 1" = 20'

FLOOD MAP:
THIS PROPERTY LIES IN ZONE "X" SHADED AS DEPICTED ON COMMUNITY PANEL NO. 48157C0435 L, EFFECTIVE DATE: 4-2-14
THIS INFORMATION IS BASED ON GRAPHIC PLOTTING. WE DO NOT ASSUME RESPONSIBILITY FOR EXACT DETERMINATION

© 2016, ALLPOINTS SERVICES, CORP., All Rights Reserved. This original work is protected under copyright laws, Title 17 U.S. Code Sections 101 & 102. All violators will be prosecuted to the extent of the law. This survey is being provided solely for the use of the recipients and no license has been created, express or implied, to copy the survey except as is necessary in conjunction with the original transaction.

FOR MICHELINE SABA ABOUD
CAROLINE SABA STEVENS
ADDRESS 10023 HARBOR
LIGHT DRIVE
ALLPOINTS JOB #: RH109539MC
G.F.: 26376-333



ALLPOINTS
SERVICES CORP
PHONE: 713-468-7707
T.B.P.L.S. # 10122600

LOT 18, BLOCK 1,
SIENNA PLANTATION, SECTION 11,
PLAT NO. 20150306, PLAT RECORDS,
FORT BEND COUNTY, TEXAS

I HEREBY CERTIFY THAT THIS PLAT REPRESENTS THE RESULTS OF A SURVEY MADE ON THE GROUND, ON THE 13TH DAY OF AUGUST, 2016.

David Brite

