

Zone 6/18/07 FEMA Map No. 48201C0070 L Dated 6/18/07
 This Tract Does Not Lie Within The 100 Year Flood Plain According To FEMA Map No. 48201C0070 L Dated 6/18/07
 Warning: Use This Flood Information At Your Own Risk.

Bearings based on recorded plat. Found or set iron rods at all corners.
 Agreement for underground electric service with Houston Lighting and Power Company/Reliant Energy HL&P/CenterPoint Energy
 Houston Electric, LLC as set forth in instrument filed under Clerk's File No. 20120032929, Harris County, Texas.

Lot subject to restrictions in Film Code No. 642020, of the Map Records and filed under Clerk's File
 No(s) V-691732, 20070054162, 20070365034, 20070576118, 20080451072, 20080511930,
 20080571168, 20080571171, 20080512398, 20080512398, 20090044431, 20090046719, 20090058326,
 20090394301, 2009-0586421, 2009-0586422, 20100411385, 20110518306, 20110519021 and 20110519022, Harris
 County, Texas.

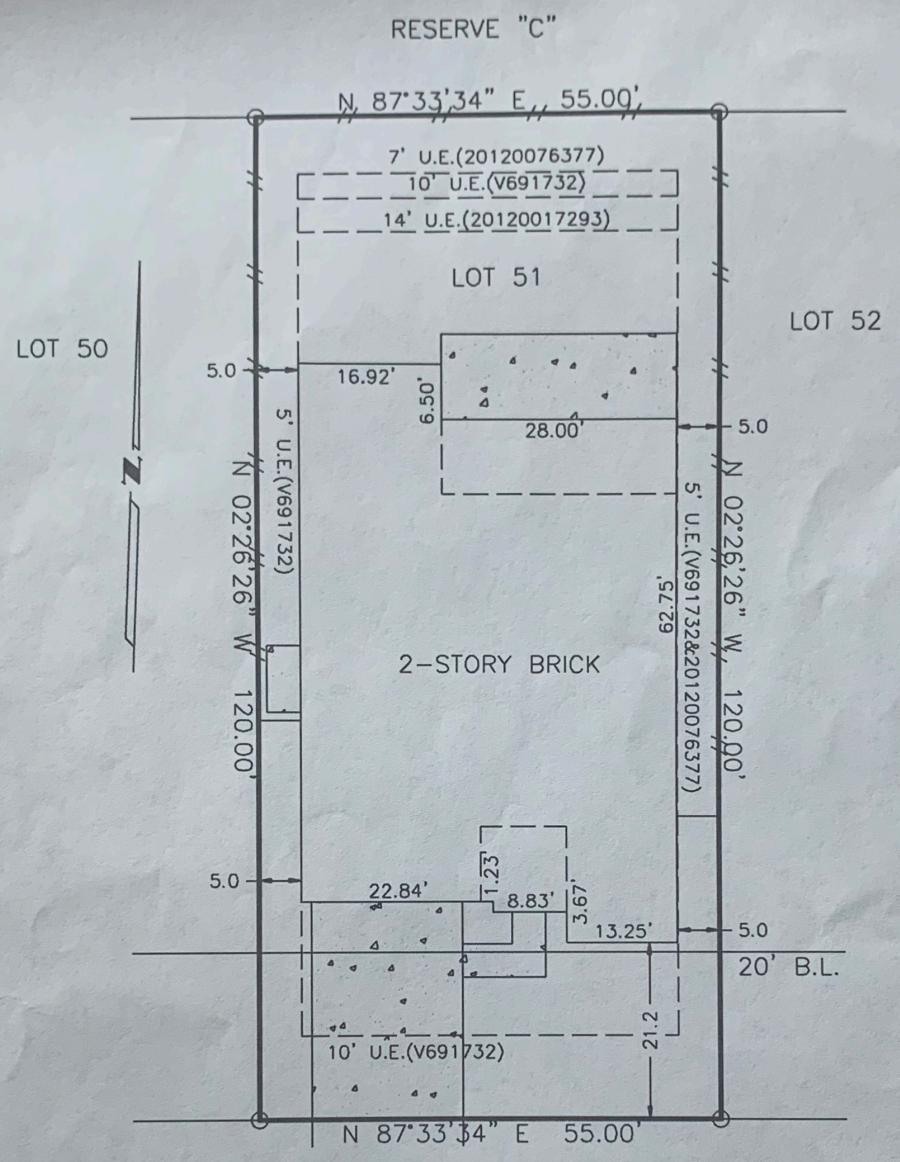

82 LINDENBERRY CIRCLE

Handwritten signature

SURVEY
 LOT 51, BLOCK 1, WOODLANDS VILLAGE OF CREEKSIDE PARK
 SECTION 27, HARRIS COUNTY, TEXAS

Scale: 1=20'
 Date: 12/14/12
 Revised:
 Survey By: B.S.
 Drawn By: T.S.
 For: North American Title
 GF# 14628-12-01437
 Purchaser:
 Bryan J. Bass and
 Jessica C. Bass
 Job No. 51547

THIS PLAT IS AN ACCURATE REPRESENTATION OF THAT
 SURVEY MADE ON THE GROUND UNDER MY SUPERVISION.
 THERE ARE NO APPARENT ENCROACHMENTS OR CONFLICTS
 ACROSS PROPERTY LINES AT THE TIME OF THIS SURVEY,
 EXCEPT AS SHOWN HEREON.

Billy L. Shanks
 BILLY L. SHANKS R.P.L.S. #1821

