

**LEGEND**

	FLATWORK		WOODEN FENCE		ELEV. ELEVATION		B.O. BUILDER GUIDELINES		INLET		ELECTRIC BOX		TELEPHONE PEDESTAL		PAD MOUNTED TRANSFORMER
	PROPERTY LINE		WROUGHT IRON FENCE		T.O.F. TOP OF FORM		M.A.E. MAINTENANCE EASEMENT		MANHOLE & INLET		CABLE PEDESTAL		FIRE HYDRANT		GRATE DRAIN
	CHAIN LINK FENCE		EXT. EXTENDED		F.F. FINISHED FLOOR		R.O.W. RIGHT-OF-WAY		UTILITY VAULT		WATER METER		LIGHT POLE		GAS METER
	OVERHEAD ELECTRIC		P.V.T. PRIVATE		B.L. BUILDING LINE		D.E. DRAINAGE EASEMENT		FOUND BLDG. BUILDING		WATER VALVE		PROPERTY CORNER		MANHOLE
	BUILDING LINE		CONC. CONCRETE		U.E. UTILITY EASEMENT		E.E. ELECTRIC EASEMENT		FOUND BLDG. BUILDING		GUY ANCHOR		POWER POLE		AERIAL EASEMENT
	EASEMENT		I.R. IRON ROD		W.L.E. WATER LINE EASEMENT		S.S.E. SANITARY SEWER EASEMENT		AERIAL EASEMENT						

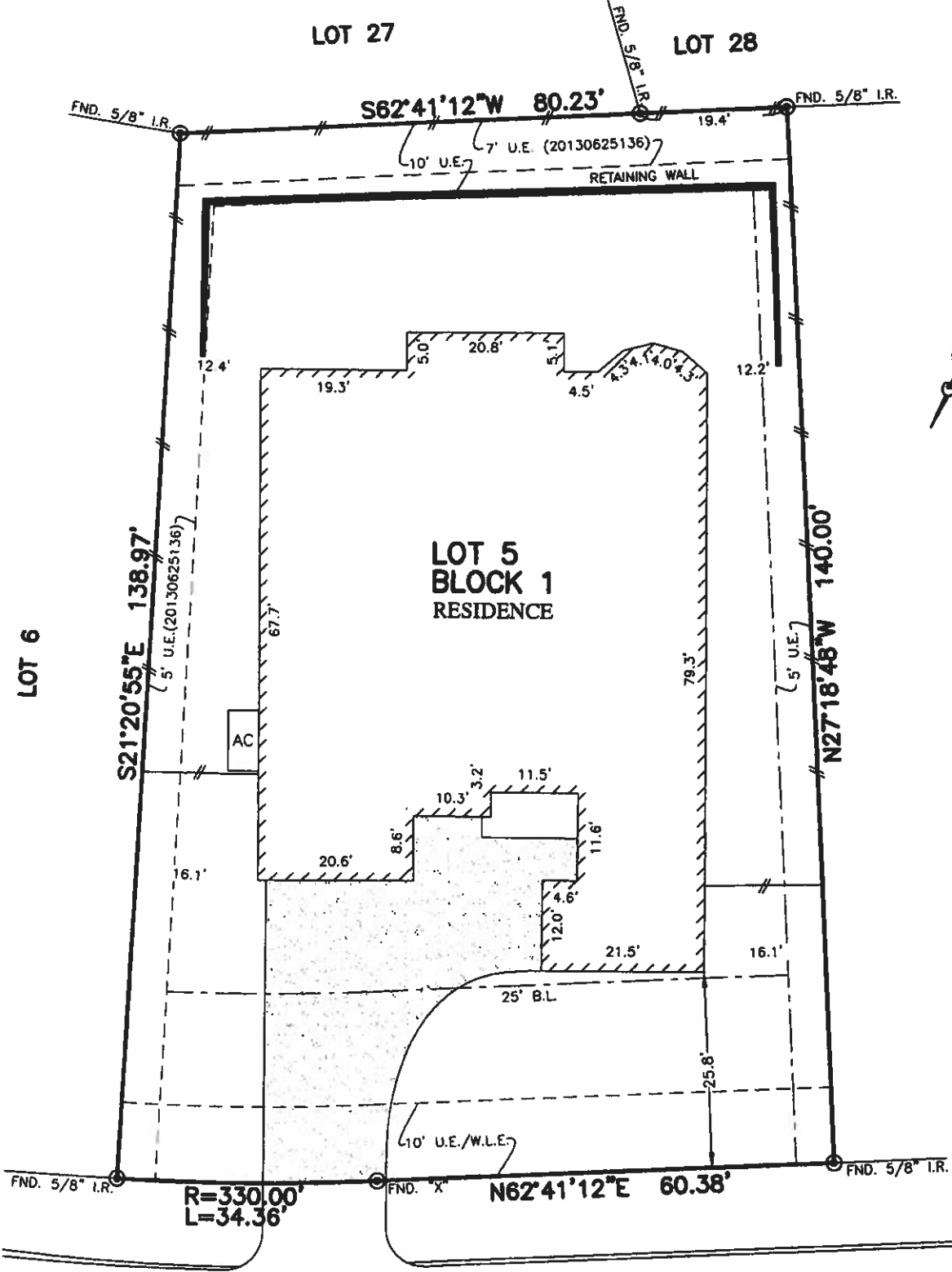

**78  
NORTH CURLY WILLOW CIRCLE  
(50' R.O.W.)**

**PLAT OF SURVEY  
SCALE: 1" = 20'**

- NOTES:
1. ALL BEARINGS SHOWN HEREON ARE BASED ON THE RECORDED PLAT.
  2. SUBJECT TO APPLICABLE RESTRICTIVE COVENANTS LISTED IN ITEM No.1, SCHEDULE "B" OF TITLE COMMITMENT ISSUED BY STEWART TITLE GUARANTY CO. UNDER G.F. No. TX-17-4-2264.
  3. AGREEMENT FOR UNDERGROUND ELECTRIC SERVICE PER C.F. No. 20130112574.

**FLOOD MAP:**  
THIS PROPERTY LIES IN ZONE "X"  
AS DEPICTED ON COMMUNITY PANEL  
No. 48201 C 0065 L, DATED: 06-18-07  
THIS INFORMATION IS BASED ON GRAPHIC PLOTTING.  
WE DO NOT ASSUME RESPONSIBILITY FOR EXACT  
DETERMINATION

© 2017, ALLPOINTS SERVICES, CORP., All Rights Reserved. This original work is protected under copyrights laws, Title 17 U.S. Code Sections 101 & 102. All violators will be prosecuted to the extent of the law. This survey is being provided solely for the use of the recipients and no license has been created, express or implied, to copy the survey except as is necessary in conjunction with the original transaction, which shall take place within ninety (90) days from the date adjacent to the signature line herein.

FOR: MARC SPEZZANO AND  
MARIE C. SPEZZANO  
ADDRESS: 78 NORTH CURLY  
WILLOW CIRCLE  
ALLPOINTS JOB #DG123708ZR  
G.F.: TX-17-4-2264

**LOT 5, BLOCK 1,  
THE WOODLANDS CREEKSIDE PARK WEST, SECTION 15,  
FILM CODE NO. 656105, MAP RECORDS  
HARRIS COUNTY, TEXAS**



I HEREBY CERTIFY THAT THIS PLAT REPRESENTS THE RESULTS OF A SURVEY MADE ON THE GROUND, ON THE 5TH DAY OF JUNE, 2017.

*Steven P. Brister*

